WIRELESS REAL GHOST OF ANTIGONISH

LATEST MORNING EDITION

The Los Angeles Times

GREATER SOUTHERN CALIFORNIA — STRAIGHT AHEAD

...T MORNING. VOL. -- XLI. MARCH 13, 1922.

Liberty Under Law—Equal Rights—True Industrial Freedom.

SEVEN KILLED IN TRAIN WRECK

...S GHOST TO RADIO.

... Scientist ...ains Fires.

...They Occurred on ... Two Powerful ...less Stations.

...r Manifestations ...Traced to the ... Source.

...spatch.] ...don.) March 12.— ...ntists, scientific, au... today made the ...ncement that the ...ge as the MacDon... Antigonish were not ...supernatural ghost, ...origin, in his opin... other than the re... flashes between ...powerful radio sta... Atlantic Coast—on ...e of which, he de... Antigonish "ghost ...

...an O'Brien's state... he gives it addi... by adding that he ...ost other mysterious ...of which have been ...ht, lie along the di... those two sta... he said, includ... of those reported ...ish farm, are of a ...n character. Finally ...he declares, ...have an electric[al] ...

...P STATIONS. ...erful stations are ...ort, Mass., and at ...

...rofile Mr. O'Brien ...n "explanation"— ...ributed to Glace ...h the Caledonia ...h the MacDon... through Lunen... the other villages ...have experienced ...ations similar to ...ort, and then he ...your ghost."

...e hearings toward ...many believe in ...considered ...ntish in a cold, ...matter-of-fact ...the various sto... here, checked ...newer "editions" as ...and then voiced ...

...N VALLEY. ...to be dealt among ...the valley in which ...happenings took ...month he studied ...and then he set his ...conclusions ...on a railway map ...the entire Atlantic ...ntic and of course ...

...ortant wireless sta... are at the two ...

(Continued on Second Page.)

...UPRISINGS IN MEXICO.

...Assuming Energetic Attitude Against Rebels in Michoacan and Jalisco.

[BY A. P. NIGHT WIRE.]

...CITY, March 12.—**Disturbances, accompanied by some ...ds taken in the States of Michoacan and Jalisco ...ent, are causing the central government here to ...considerable trouble in policing these districts, although the ...ts in have been directed against President Obregon.**

...Michoacan, for... ...ed in a state ...ed to be in command of rebels, ...Francisco Cardenas ...ed here that the revolution... ...Morelia and ...

...ONTAINED. ...ained by Governor of ...with a rebel ...outskirts of ...several men ...retreated. ...abandoned ...during the ...refuge ...General. ...Morelia ...the real situa... ...that va... ...under the ...and ...authorities ...Mexico. The ...support...

...has been ...the Gov... ...his legis... ...with be... ...demon...

...strations in which several persons were killed and many injured.

The state of Puebla, the scene recently of armed resistance against the state government of Jose Maria Sanchez, apparently has returned to normal after the ousting of Sanchez and the substitution of Froylan C. Manjarre as provisional governor.

Troops under Gen. Guadalupe Sanchez battled with the rebels of Miguel Aleman at Lomalarga, state of Vera Cruz, Saturday and succeeded in driving the rebels further into the hills, says an official report issued today.

REMEMBER THIS

It doesn't take any more breath to say a courteous thing than it does to say a curt thing.

HUNDRED MEN KILLED IN BATTLES ON RAND.

South African Situation Grows More Acute; Police Retake Cities; Strikers Bombed.

[BY CABLE—EXCLUSIVE DISPATCH.]

JOHANNESBURG, March 12.—Half a dozen battles between strikers and police continue to rage along the Rand. Owing partly to censorship and partly to severed telegraphic connections, reports still are meager. From Newlands, Auckland Park, Benoni, Breskpan and Fordsburg come accounts of vigorous fighting. The battle at Boksburg, which raged all of Friday, has calmed somewhat, the attacking miners claiming to have captured a large number of police with rifles and ammunition.

There are strikers in every house between Fordsburg and Johannesburg and it is impossible to dislodge them. From these vantage points they pour an incessant, harrying fire on the police position. The latter have been forced to dig in to escape punishment.

HUNDRED KILLED SUNDAY.

The total extent of the casualties is as yet only estimaed. It is believed that the casualties on Friday alone were over 600 and more than a hundred are known to have been killed today. These are almost exclusively government losses. The striker casualties are unknown but are believed much heavier.

An account of the pitched battle at Newlands yesterday has just been received. Commands of 1200 to 2000 strikers attacked the police early Friday morning. After a stubborn resistance, Lieut. Long and forty policemen were forced to surrender. Reinforcements, hurrying to the aid of the Newlands troops, were ambushed with bombs and rifle fire and forced to retire.

THREAT BY STRIKERS.

Later on Friday a squadron of mounted police arrived on the scene and opened negotiations with the commando leaders, Veiljoen and Krasmus, under a flag of truce. The leaders threatened that if the police attempted to force the situation they would kill all prisoners.

An additional party of thirty-five police, who were hurrying to join the original band were surrounded and cut off and are now at the mercy of the strikers should hostilities be resumed.

Breaspan and Benoni have been retaken by the police, aided by Transvaal Horse Artillery, after a desperate struggle. Sharp conflicts are still in progress around these points.

TROOPS MOBILIZED.

An official communique issued at Pretoria states that the concentration of government troops in and around Johannesburg is proceeding rapidly. Sir Louis Vandeventer will assume command and be in a position to strike a decisive blow in a day or two. In the meantime the outlook for the police is gloomy, although government airplanes are effectively bombing detached groups of strikers wherever they are spotted in the open.

WATTS MAN MURDERED BY BURGLAR

Discovered Looting Home, Thug Slays Owner After Shots Are Exchanged.

Fred L. Stors was shot and killed late last night by a burglar he had pursued to the back yard of his home at 756 Success street, Watts. Stors, who a few minutes previously had returned home with his wife and family, encountered the house breaker looting his bedroom. As he rushed toward the burglar the latter leaped out of the bedroom window through which he had gained entrance to the residence by cutting the screen.

As the burglar made his exit, Mrs. Stors ran to a dresser drawer and obtained Mr. Stors's revolver. Her husband took the gun from her hand and, hurrying to the window, fired twice at the retreating form of the burglar. Both shots missed. Thinking that the robber had ran to the street, Mr. Stors rushed out the front door of his home. But, seeing nothing of the man, Mr. Stors again entered his home and walked through the house to the rear door. Just as he stepped into the back yard the burglar, hidden in a small shed, fired. The bullet struck Mr. Stors in the throat, severing the jugular vein.

Mrs. Stors, after doing what she could for her husband, hastily secured the aid of Dr. Fred P. Shurtliff. Mr. Stors, however, died less than two hours after he was shot.

After shooting Mr. Stors the burglar was seen by neighbors, attracted by the shots, to leap over several fences at the rear of the residence. An immediate search was made by Deputy Sheriffs Harrington, Connelly, Cooper and Seth under command of Capt. Hotz, who obtained what they consider clews which will lead to the arrest of the slayer.

AMERICAN LEGATION IS BOMBED.

Nobody Hurt by Explosion at Sofia; Building Only is Damaged.

[BY CABLE AND ASSOCIATED PRESS.]

SOFIA (Bulgaria) March 12.—An explosion occurred in the American Legation here early last evening. Nobody was injured, but several of the windows were shattered and some damage was done to the building.

Charles S. Wilson, the American Minister, expresses the belief that the explosion was due to a bomb.

WASHINGTON, March 12.—The only official message reaching the State Department today regarding the explosion in the American Legation at Sofia, was a cablegram sent at 10 o'clock last night by Minister Wilson coinciding with the information contained in Associated Press dispatches.

The message said the explosion occurred in the chancery of the Legation at 8 o'clock in the evening, breaking all the chancery windows and doing some additional damage, but that no one was injured.

TRAIN HITS AUTO, THREE MEN KILLED.

[BY A. P. NIGHT WIRE.]

DOUGLAS (Ariz.) March 12.—Three men were instantly killed when an El Paso and Southwestern train struck their automobile at a grade crossing. The men, Sam McDocovich, Carmelo Estrada and Bert Hockett, were on the way from their homes in this city to a smelter west of here, where they were employed.

ENGLISH .. PAIR .. OBEY .. EDICT.

Princess Rejoins Her Commoner Husband.

Lady Patricia Ramsey, Formerly Princess Patricia.

LONDON, March 12.—[Exclusive Cable.] Lady Patricia Ramsey has rejoined Commander the Hon. Alexander Ramsey in Paris. The commoner and Lady Patricia will spend the next few months at their residence in the French capital. Comment had been excited recently by Lady Patricia's increasingly long separations from her husband in the last two years. She had practically returned to the parental roof, living with her father, the Duke of Connaught, either in England or on the Riviera. It is said the King and Queen have insisted that the Ramseys put an end to this gossip by setting up house together again. Rumors attribute their differences to the husband.

Commander Ramsey did not attend the wedding of Viscount Lascelles and Princess Mary, due, it was said, to official duties.

LATEST NEWS

ATTEMPT TO KILL GEN. SMUTS NEAR RAND

JOHANNESBURG, March 12.—A shot was fired at the automobile containing Gen. Jan Christian Smuts, the Premier, today as he was being driven toward the Rand near Potchefstroom. The Premier was not hurt, although a bullet struck the car.

NEW YORK DRUG STORE CASHIER KILLED

NEW YORK, March 12.—Samuel Hadas, cashier of a drug store at Amsterdam avenue and One Hundred and Twentieth street, was shot and killed by bandits who attempted to hold up the store tonight. The slayers escaped without loot.

PLOT OF SPANISH REDS NIPPED IN LISBON

LISBON, March 12.—Plans for an uprising, together with quantities of ammunition and explosives, have been discovered in raids by government agents at the headquarters of the workmen's syndicates. The syndicates have been closed and drastic steps are being taken to preserve order. About 100 notorious agitators have been arrested.

HEART DISEASE CLAIMS ELLIS RONEY

Ellis Roney of 1400 East Fifty-first street dropped dead from heart failure at the intersection of Alameda street and the Long Beach Pacific Electric car line late last night, according to a report reaching the Sheriff's office here from Constable Bozart of Huntington Park. The body was removed to the Easterly undertaking establishment in Huntington Park.

YOUNG WOMAN CALLS HOLD-UP'S BLUFF

ORANGE (N. J.) March 12.—Amazonian defiance tonight called the bluff of two hold-up men. "I dare you to shoot; I don't believe your gun is loaded," Miss Mary Calliss, 34 years old, told the two thugs when one pointed a revolver at her head and the other demanded her money. No flash of gunpowder followed. The baffled bandits took to their heels as a man appeared in the street. Miss Callias had fainted when the man arrived.

CHILE READY TO MAKE CONCESSIONS.

[BY CABLE—EXCLUSIVE DISPATCH.]

BUENOS AIRES, March 12.—Dr. Luiz Izquierdo, one of Chile's delegates to the Tacna-Arica conference in Washington, said here today:

"I am convinced the generous initiative of the United States will not be in vain and I am convinced the problem is near a solution."

Dr. Izquierdo stated the Chilean delegation had been instructed by President Alesandri of Chile to spare no efforts to find "an equitable solution" of the long-standing conflict. This is believed to indicate that Chile is ready to make concession to Peru. This view was emphasized when Dr. Izquierdo said, although Chile seeks a solution compatible with the Ancon treaty, it is believed the aspirations of the two countries can be reconciled.

YOUTH IS HELD IN LIQUOR THEFT CASE.

[BY A. P. NIGHT WIRE.]

SAN FRANCISCO, March 12.—William Spies, 19 years old, student in a San Francisco business college, was arrested today and sharply questioned in connection with the robbery of $25,000 in wines and liquors from the Julien Hart home in Menlo Park on the 1st inst. Officers stated that the youth was suspected of shielding William "Tommy" Thompson, alleged leader of the raiding gang, in his fight after the robbery.

Cliff Rollin asnd John Walsh, two alleged members of the gang, were held in the San Mateo jail at Redwood City, where they were transferred from San Francisco, and police tonight continued the search for Thompson, Herbert Ashbury and Antone Gourselle, three other suspected members.

COACH PLUNGES OVER FIFTY-FOOT TRESTLE; MANY BADLY INJURED

[BY A. P. NIGHT WIRE.]

ATLANTA (Ga.) March 12.—Seven persons were killed and sixteen injured today when a passenger coach on the Atlanta, Birmingham and Atlantic Railroad was derailed near Union City. The car went off a trestle and fell fifty feet. Thirty persons were in the coach, the last of the train, when one of the wheels burst. The trestle was reached and almost crossed when the coach suddenly turned over, tearing away from the one ahead as it fell into the stream.

Six men and one woman were killed and several of the injured are not expected to live. Rescue parties worked for hours in the wreckage, releasing those imprisoned and removing the dead. The injured were removed to hospitals here.

LIST OF DEAD.

The following list of dead was issued by officials of the railroad tonight:

C. E. ELMORE, cashier, local station, A., B. & A. Railroad Company.

W. E. McINTOSH, Imperial Hotel, New York City.

F. C. DRIVER, Roanoke, Ala.

W. E. JOHNSON, Birmingham, Ala.

R. W. LANIER, operator, Senoia, Ga.

MRS. I. H. ETHERIDGE, Atlanta, Ga.

W. M. BROOKS, Western Union Telegraph Company., Manchester, Ga.

A graphic description of the wreck was given by H. F. Henta, one of the survivors, who was uninjured.

An irregular motion of the car just before the trestle was reached was the first indication that something was wrong, he said.

"About five seconds later," continued Mr. Hertz, "we suddenly plunged backward into space. A crash followed, and there were screams from portions of the car.

"Those of us who occupied the front section, when we regained our senses, looked for an avenue of escape. An opening was found through the front door. I managed to assist the three women who were with me through the opening and then returned to help others. One young man, apparently crushed, was the first person I found. He refused to let me help him, but urged me to help the women and children. He sat there, calmly smoking a cigarette, as though nothing out of the ordinary had occurred. I learned later that this young man was Willard Cope, a newspaper man.

"I have never seen such wonderful courage as that of the women passengers.

WOMEN SHOW COURAGE.

"An example of courage displayed by one of the women convinces me that in a crisis of that kind women are possessed with greater nerve than are men. This little woman looked as if she were dying. Her face was as white as a sheet. I bent over and asked her how she was feeling.

"'I'm all right; don't bother me. Help the others!' she cried.

TRYING OF ARBUCKLE NOW HABIT.

San Francisco Jurists to Put on Old Act in the Same Old Way.

[BY A. P. NIGHT WIRE.]

SAN FRANCISCO, March 12.—Roscoe C. (Fatty) Arbuckle, motion picture comedian, will go to trial for the third time tomorrow on a charge of manslaughter growing out of the death on September 9, 1921, of Miss Virginia Rappe, a motion picture actress. Miss Rappe's death followed a drinking party in Arbuckle's suite in the hotel St. Francis September 5.

The jury in the first voted 10 to 2 for acquittal, and in the second 2 to 2 for conviction. Both sides have promised to introduce evidence in the forthcoming trial that was not introduced in either of the preceding hearings.

The trial is expected to proceed without the presence of one of the chief prosecuting witnesses, Miss Zey Prevost, who left the State after the second trial and has refused to return. It is presumed that her testimony in either the first or the second trial will be read into the record. The depositions of a number of Chicagoans have been obtained by the defense in its attempt to prove that the death of Miss Rappe was due to a chronic disorder which came to a sudden climax and not to external force applied by Arbuckle, as the prosecution contends.

IRISH JEER AT COLLINS.

Cork Curses Him as Traitor.

BY PAUL WILLIAMS.

[BY CABLE—EXCLUSIVE DISPATCH.]

CORK, March 12.—Rebel Cork gave an ugly reception to Michael Collins and others speaking in behalf of the Free State.

Scores of men emptied small arms under the nose of the chairman of the provisional government they had idolized as the fighting leader of the Sinn Fein. They sang songs, cheered and jeered so his voice was unheard, and hurled invectives.

Men in the crowd called Collins a traitor and yelled scornfully when he said he was as good as the Republicans. If the people rejected the Free State at the coming election he would work with them just as willingly as before the treaty, he said. He was called a deserter when he made this statement. He warned the people that persisting now for a republic would mean war and with the opinion of the world behind her England could do what she would with Ireland. He asked if they knew what that meant. Fifty revolvers spat defiantly.

COLLINS SHAKES FIST.

Collins took the taunts unflinchingly. He shook his fist and called the disturbers fools and madmen, and said that if they had their way they would ruin Ireland.

This hostile demonstration occurred in one of two stands erected in occasion of a grand parade. As soon as the speakers arrived about a hundred men worked their way close to the platform and the first speaker was met with howls. A few minutes later shots were fired. A few women on the platform tried to quiet the disturbers, but failed. The speakers went to other corners of the platform, but the disturbers divided their forces to deal with each.

Attention was diverted from the speakers for a moment while I, on the platform, folded my camera at the point of a pistol held in the hand of some roughneck who

(Continued on Second Page.)

NEW BONUS PLAN HIT.

Worst Yet, Says Mellon.

BY ARTHUR SEARS HENNING.

[EXCLUSIVE DISPATCH.]

WASHINGTON, March 12.—Assailing the new Republican soldier-bonus bill as proposing "a dangerous abuse of the government's credit," Secretary of the Treasury Mellon, in a letter to Chairman Fordney of the House Committee on Ways and Means, asserts that the actual outlay by the government in the next three and a half years under the plan would be $1,200,000,000, or as much as the probable cost of the original cash bonus scheme.

The Secretary of the Treasury expresses more vigorous and sweeping disapproval of the latest bonus plan than of any of its predecessors. He unsparingly condemns the bank-loan feature, which he asserts would clog the country's financial machinery with "frozen credits," producing inflation.

PREFERS BOND PLAN.

Much wiser than this scheme, he says, would be the financing of the bonus by the issuance of bonds, and in any event, if the bonus is to take the form of endowment insurance, it would be better for the government to loan directly to former soldiers on their certificates from the start.

"There is no way," concludes the Mellon letter, "by which the American taxpayer can avoid the burden, and if the bonus is to be imposed, it is far better for all concerned that it be placed upon a direct and definite basis and paid for each year out of current revenue. To do this at the present time will necessarily mean the imposition of additional taxes for the purpose."

Fordney received the letter last night, but declined to comment on it today. That his opinion of the practicability and wisdom of the new plan has not been changed

(Continued on Second Page.)

LODGE PREDICTS VICTORY.

Final Vote on Four-Power Pacific Pact Expected Before End of Week.

[EXCLUSIVE DISPATCH.]

WASHINGTON, March 12.—Senator Lodge today predicted the ratification of the four-power Pacific treaty and said he expected the Senate would reach a final vote on the pact before the end of this week.

With only four Republicans—Borah, La Follette, Johnson and France—disposed to fight the treaty to the last ditch, the bulk of the opposition is Democratic and responsibility for defeat of the understanding which constitutes the foundation of the work of the Arms Conference would be preponderantly Democratic.

LEADERS CONFIDENT.

Not only the administration leaders, but Senator Underwood, the Democratic leader, are confident that a good deal of the Democratic opposition will crumble when Democratic Senators come face to face with this responsibility.

Senator Pomerene, a looming candidate for the Democratic nomination for President in 1924, is exerting his influence to bring Democratic Senators in line for the treaty as a step in the direction of that international understanding which the Democrats contended was represented by the League of Nations covenant. In a letter to former Secretary of the Navy Daniels, who is opposing the four-power pact, Senator Pomerene said:

REPLY TO DANIELS.

"I thank you very much for favoring me with the News and Observer of March 2, 1922, containing extracts from your address at the University of North Carolina on 'Did the Washington Conference Dig up More Snakes Than It Killed?' I have read your speech with very much interest. I share your regret that the Versailles treaty was not ratified.

"I have never ceased to think that with a little more of the spirit of compromise, differences in the Senate could have been adjusted so as to have led to the ratification of the Versailles treaty. If so, the world would have been almost two years nearer 'normalcy' but that is not the question before us now.

"President Harding, of course, will not return the Versailles treaty to the Senate. The problem before us, is what shall we do with the pending treaties? They are not what I would like, but I cannot help but think that they are a step toward the same goal that we sought with the Versailles treaty."

ASTOUNDED BY CRIME.

Bar Association Makes Report.

Committee Investigation Reveals Appalling Contempt for Laws.

Arrests in Chicago in Year Exceed the Number in Great Britain.

[EXCLUSIVE DISPATCH.]

WASHINGTON, March 12.—Crime in the United States has reached appalling proportions say five leading members of the American Bar Association appointed as a committee by that organization to inquire into the causes of the present crime wave and to suggest a remedy.

Five prime reasons have been advanced to the committee as causes of the present crime wave:

GIVE FIVE REASONS.

(1.) That the crime wave is a natural outgrowth of the World War.

(2.) That the crime wave instead of being an outgrowth of the war is merely one of the causes which led to the war and which is continuing, in aggravated form after the war has ended.

(3.) A growing belief on the part of the masses throughout the country that the courts are only for the rich, and that they deny justice to the poor, with a resultant tendency on the part of the poor man to take the law into his own hands.

(4.) That the trouble is largely with members of the bar themselves. Many men practicing law today, the committee has been told, "ought to be in jail."

(5.) That conviction for crime in the courts is difficult and that the criminal once convicted is not punished sufficiently to deter others from repeating his offense.

CAREFUL INVESTIGATION.

The committee, consisting of W. B. Swaney of Chattanooga, Tenn.; Charles S. Whitman, former Governor of New York; Judge Marcus A. Kavanaugh of Chicago; Charles W. Farnham of St. Paul, and Wade H. Ellis of this city, having concluded a session at Ellis's office here, is to meet again shortly to devise a program of relief from present conditions. They base their conclusions on first-hand investigation and on scores of communications, written and verbal, from criminologists throughout the United States.

The committee has uncovered sensational testimony. For instance, it has found that in the last four years crime in Cleveland has increased more than 300 per cent, according to Ellis, spokesman for the meeting. It has been found, through Judge Kavanaugh, that arrests for crime in Chicago in one year exceed such arrests throughout all Great Britain.

CONDITIONS IN CHICAGO.

"In Chicago, for instance," Ellis said today, "Judge Kavanaugh found that in a single year there were 119 arrests for criminal assault. Now, the city of Chicago has a population about equal to that of the province of Quebec. In that province only one arrest has been made for criminal assault—and that one arrest covered a period of sixty-five years."

"We have been told," Ellis continued, "that in Chicago is a band of pickpockets who engage counsel with an annual retainer to defend their members. Such a charge against a member of the bar is almost unbelievable, yet such is the testimony."

The committee has heard so much about conditions in Chicago, where Judge Kavanaugh, one of its members, is judge of a trial court, that it plans to visit that city early next month to make a first-hand investigation.

"TIMES" SETS NEW RECORD FOR WANT ADS.

Greatest Number for February in Forty Years Appeared in This Journal. Competitor Far Outstripped.

All February records for the past forty years went aglimmering when the Los Angeles Times during the month just ended printed the tremendous total of 106,130 separate want ads.

HUGE GAIN OVER SECOND PAPER

Beating its own big score of February last year by 8735 want ads, The Times also enormously increased its lead over the second local paper, as shown by the following tabulation:

"TIMES" LEAD, FEBRUARY, 1921, 27,603 WANT ADS
"TIMES" LEAD, FEBRUARY, 1922, 30,814 WANT ADS

Since Times classified advertising is conceded to be a safe barometer of business, the figures for January and February show that local affairs are in a thriving condition, Southern California having transacted more business during the past two months than ever before in the corresponding period. The figures also show a growing tendency among advertisers to eliminate hit-and-miss methods and to concentrate their efforts in a result-producing medium.

CURSE COLLINS AS A TRAITOR.

(Continued from First Page.)

wanted no photographic record of the demonstration. Then a bullet cut a wire paralleling the trolley and if the latter had broken it would have dropped on the heads of scores of onlookers.

CALLS ON GUNMEN.

One of the leaders of the crowd, who seemed somewhat intoxicated, climbed upon the stand and urged the gunmen to drive the crowd away. Women pleaded, but the proposition carried with a hoorah. Pistols cracked until their magazines were empty. The crowd scattered, but later congregated without opposition.

The sound of firing reached Collins, who was addressing another meeting nearly 300 yards down the street, but when he had finished he came in for his raming. He was loudly cheered by thousands, but the organized crowd of disturbers whooped every time he opened his mouth.

Curiosity or weariness got the better of those eventually and enabled the speaker to get a few words across at intervals.

Flapping at intervals by the trolley poles were white flags with black lettering, "Surrendered." Arthur Griffiths was expected here today, but spoke instead at Dunkalk, near the Ulster border.

BELFAST IS QUIET.

[BY CABLE AND ASSOCIATED PRESS.]

BELFAST, March 12.—The prospects of a declaration of martial law grew less today when the Lord Mayor announced that the military authorities considered the existing regulations sufficiently strong to take care of rioters without curtailing the liberty of law-abiding citizens.

The city was quiet Saturday night. The twenty-second death due to the disturbances of last week occurred today.

ST. PATRICK PLANS.

[EXCLUSIVE DISPATCH.]

NEW YORK, March 12.—Francis J. Low, secretary of the Friends of the Irish Free State, wired today that since St. Patrick's Day falls on Friday this year the plan for a banquet at the Hotel Astor that night under the auspices of the organization which is supporting Michael Collins and Arthur Griffith in their efforts to maintain the provisional government in Ireland, had been postponed.

Instead, the Friends of the Irish Free State will participate in the St. Patrick's Day parade, wearing real Shamrocks, a consignment of which Secretary Low has just received from Limerick. The anthem of the organization entitled, "Dear Old Ireland is a Free State Now," will be played by the Sixty-ninth Regiment band during the parade.

MELLON SCORES BONUS MEASURE.

(Continued from First Page.)

by the arguments of the Secretary is indicated, however, by the Congressman's assertion that he expects the bill to be favorably reported without change by the committee tomorrow. He said he would lay the Mellon letter before the committee for its information.

MEANS NO SAVING.

In view of the avowed object of the new bill to spare the government any expenditure in the next three years, one of the most surprising features of the Mellon letter is the assertion that it would cost immediately as much as the original cash bonus plan. Mellon estimates that if 70 per cent of the veterans chose the certificate plan, 23 per cent took farm and home aid, 5 per cent selected vocational training and 2 per cent the land settlement, the direct cost to the government during the fiscal year 1923 will be $289,954,000.

In the fiscal year 1924 the direct cost would be $216,440,000; in the fiscal year 1925, $128,013,000; and in the first half of the fiscal year 1926, $615,832,000 or more than $1,260,000,000 within three and one half years.

These estimates are based on the assumption that half of those who take certificates will borrow from the banks and default on the loans, thus causing the banks to demand the money from the government after Oct. 1, 1925.

The total cost to the government for the period of twenty years during which the certificates run, under these estimates, would be $3,995,740,000, not including probably $100,000,000 additional per annum after 1923 if the land settlement aid plan is developed. This ultimate cost is somewhat less than members of the Ways and Means Committee had estimated. Some have estimated that the ultimate cost might be nearly $5,000,000,000.

SERIOUS FEATURE.

"Apart from the direct cost of the bill," says Mellon, "a most serious feature is the provision for bank loans upon adjusted service certificates during the period between its passage and Sept. 30, 1925.

"The effect of this provision is to transfer the cost of policy loans from the government to the banks, and to place in the banks, to the extent that the ex-service men are able to obtain loans from them, a mass of uniquid, nonnegotiable paper upon which the banks will be unable to realize until 1925.

"The result would be frozen bank loans and inflation of currency and credit. To the extent that the banks are obliged to make loans on adjusted service certificates, their ability to take care of the demands of business and industry will be correspondingly reduced.

"From the point of view of the Treasury, the most serious aspect of these loans on adjusted service certificates is the fact that the loans would be floated at the banks on the credit of the United States. The plan in substance, therefore, involves a dangerous abuse of the government's credit."

Detroit Traction Sale Approved.

[BY A. P. NIGHT WIRE.]

DETROIT, March 11.—Stockholders of the Detroit United Railroad today formally approved the agreement by which the city of Detroit would purchase the company's city lines for $15,850,000. A special election has been called for April 17.

Ask Aid to Fight Grain Rust.

[BY A. P. NIGHT WIRE.]

ST. PAUL, March 12.—An emergency appropriation of $350,000 by Congress to carry on rust-prevention campaigns in ten grain-growing States will be sought by the conference for the prevention of grain rust, which was formed here yesterday.

Cuban Judge Accused by Port Captain.

[BY CABLE AND ASSOCIATED PRESS.]

HAVANA, March 12.—Testimony that a Havana judge had sought to induce him to permit Congressman Jose R. Cano, wanted on a murder charge, to leave Havana for Mexico, was given by Maj. Armando Andre, captain of the port, at a special hearing last night. Leopoldo Sanchez, presiding over the third district correctional court, was the jurge accused by Maj. Andre, who said Sanches backed his request by the statement that President Zayas had approved and that an order from the President could be secured if necessary.

Judge Sanchez, according to the port captain, declared that Secretary of Interior Infriu already had issued orders to police that Cano was not to be prosecuted or molested.

Maj. Andre stated that he refused to consider the request and reported to Joseph M. Cortina, secretary of the presidency, who instructed him to continue search of all departing ships for Cano. This search was redoubled when it was learned that similar means to secure Cano's escape had been sought through steamship officials.

Judge Sanchez was quoted as declaring as a member of the bench he was not permitted to defend himself against accusations except upon specific permission from the Supreme Court.

The crime of which Cano is accused is the shooting to death last month of Congressman Rafael Martinez Alonso.

THREE HURT WHEN CAR STRIKES AUTO.

[BY A. P. NIGHT WIRE.]

SAN FRANCISCO, March 12.—Mrs. Frank Silvey, San Jose, suffered brain concussion and her husband suffered a wrenched hip and other bruises when the automobile in which they were riding was struck by a street car and overturned in front of the Oakland Auditorium early today.

Thomas Martin, alas of San Jose, owner and driver of the car, was slightly injured.

OLD-FASHIONED BUGGY MENACE.

Was Worse Than Auto of Today, Opinion of the W.C.T.U.

[BY A. P. NIGHT WIRE.]

CHICAGO, March 13.—The moral menace of the old-fashioned buggy passed all the potentialities of the automobile, according to a bulletin issued by the morality department of the national W. C. T. U.

Written by Mrs. Ruth Kimball Gardiner, the article expressed doubt as to whether the modern dance steps and other amusements of the present generation are "proportionately more dangerous than the kissing games of gygone days."

It concluded with a plea to parents "to train yourselves first; then you will be in a position to train your children."

NEW YORKER IS POOR FISH.

Packed Like Sardines Into Subway Cars.

Interborough's System is Marvelous.

Guards Speak Esperanto or Hog Latin.

BY LOUIS LEE ARMS.

[EXCLUSIVE DISPATCH.]

NEW YORK, March 12.—The man who invented the system of packing sardines in a can probably would have come to be the traffic manager of the Interurban Railway if he had lived long enough. As it is, the scientific principles that he left behind him have been used to good effect by the subway people. They have got to the point where they can now pack 13,890 assorted New Yorkers into cars that have a seating capacity of 4000.

They could improve this record by greasing the entrances—or the passengers—and probably would if they thought about it.

OVERLOAD IS SHOWN.

In testimony given before the transit commission last week Daniel Turner, a traffic engineer, showed that the jolly old Interborough was carrying overloads that ranged from two to 247 per cent. This, of course, is based on the seating capacity in the ten-car underground trains that rush up and down Manhattan, the Bronx and Brooklyn.

It is the aim of the transit commission to reduce this overloading to nine per cent. Well, there is no law against aiming.

In New York, there is nothing that the New Yorker is prouder of than the subway, and nothing that he curses so fervidly.

It is at once a miracle and a nuisance. A subway express train hauls him underground with the speed of a crack transcontinental flyer but forces the New Yorker to play a kind of Olympian football game every morning en route to work.

RUSH HOURS AWFUL.

Coming down town in the rush hours it used to be a man had a chance of getting a seat if he got aboard as far north as 96th street. At that station now he's lucky to get on the train.

About five years ago the Interborough apparently went scouting through numerous steel rolling mills and blacksmith shops and persuaded a large number of young men with nineteen-and-a-half necks and uncertain futures that there were some ripping opportunities for them in New York's underground traffic.

These men were made guards. It is the opinion of many sportive New Yorkers that they more properly could be called tackles.

NEEDN'T SPEAK ENGLISH.

At any rate the business of these guards was to assist passengers on and off trains, to preserve order and dignity and to speak hog Latin or Esperanto. Anything would do except English.

Having devoted a considerable part of their lives to bending iron and steel the guards soon found the ribs of the average New Yorker one of the most ductile and delightful materials they ever had had any experience with.

They were overjoyed to perceive to what an astonishingly acute angle the human rib could be bent without cracking.

As this was all carried on under the pretense of assisting the passengers to and from the train there could be no offense taken. If a passenger, nursing a malleable rib that had been inadvertently squeezed into the shape of a letter "M," did take umbrage, he quickly discovered that the guards spoke a foreign language which is etymologically known as Interborough English.

WORSE THAN PRISONERS.

It may have been that Gen. John F. O'Ryan, a member of the transit commission, had some of these young men in mind when he said:

"I am frank to say that had we attempted during the war to handle our German prisoners as the people of this city are handled in the subways, those prisoners would have revolted absolutely and an officer of our army would have been court-martialed for handling any prisoners in the way that people of this town are handled on these lines."

Mr. Turner asserted that there was no genuine reason for the nightly subway crush during the theater hour. He found that the subway was operating trains under a four and five-minute headway with overloading that ranged from 26 to 126 per cent. Into the eight-car trains with a seating capacity of 2400 passengers more than 3000 New Yorkers were jammed.

PERTINENT QUESTION.

Since the subway maintains a two-minute headway during the morning and evening rush hours it was pertinently asked why this service was not continued to the theater hour. The testimony seemed to indicate that there is much for the Interborough to explain in regard to the service it has been providing.

The upshot of the hearing has been that the transit commission intends to see that during the non-rush hours all New Yorkers shall have seats for the nickels they drop into the featherweight turnstiles. If this really comes to pass it can be set down under the head of what is technically known as a miracle.

INDIA DEPLORES MONTAGU MUDDLE.

[BY CABLE AND ASSOCIATED PRESS.]

DELHI, March 12.—Twenty Mohammedan members of the Indian Legislature now here have sent to Prime Minister Lloyd George are emphatic protest against the British government's "deplorable action" in connection with the resignation of Secretary for India Montagu.

The Legislative Assembly yesterday heard Dr. H. S. Gour express the deep grief of the Assembly, and of India generally, over the resignation. He characterized Montagu as a staunch supporter of the Indian reform scheme and a true friend of India.

DAY OF WOMAN SURELY HERE!

City Commission Gives the Name of Eve to Adam Street.

[EXCLUSIVE DISPATCH.]

MOBILE (Ala.) March 12. Yes, this is the day of women. Recognition of the fact was made yesterday by the city commission when it created an Eve street from Adam street. The process did not involve any taking of ribs; however, this resolution did the work:

"Therefore, be it resolved: That the street running north and south in Oakdale, heretofore known as Adam street, shall be in the future designated as Eve street."

GHOST THEORY BY SCIENTIST.

(Continued from First Page.)

ends of that line," Mr. O'Brien explained, indicating the mark he had drawn. "Their great powerful electrical shafts sent out through the air pass through that valley between the hills and hover over Caledonia Mills.

"The MacDonalds will have to move their house out of the range of those powerful currents or that is likely to burn down too, one of these nights when the atmospheric conditions are just right for it to happen—when there exist conditions similar to those on the nights when the fires were set around the barn; just as they have been set all along the unseen path between these two stations.

LOGICAL SOLUTION.

"Take the map, trace the line, apply your scientific knowledge of wireless operation if you have any, study the curious effects of electrical fires on ships and on land in cases where you know they were caused by wireless currents, and you have a logical solution of the fires now being blamed on the ghost of Antigonish.

"Mary Ellen mischievously braided the cow's tail and thought it was great fun. Whidden, the Halifax reporter, carried away with enthusiasm, probably really believes the ghost really slapped him but the blow was a creature of the imagination born of his tremendous concentration during the night he spent there.

"Whidden waked suddenly in a temperature of 28 degrees below zero in air that was cracking cold, found himself with insufficient clothing and no fire. His arm was numbed from cold.

"Dr. Prince of New York is about to give up his quest. The story of the ghost is plain bunk. Your ghost is wireless."

O'Brien is Boston-born, and the family home was at 31 Charles street before he bought the house of Mary Powell, the wife of the poet, John Milton, in England. Recently he has been on a lecture tour in Canada, and he was engaged in a course at St. Francis Xavier University when the "ghost" of Antigonish suddenly appeared.

DR. PRINCE STALLED.

[BY A. P. NIGHT WIRE.]

CALEDONIA MILLS (N. S.) March 12.—The "spook hunter," Dr. Walter Franklin Prince, was alone tonight in Alex MacDonald's little home over on the hill, hoping that the "thing" which caused Alex and his family to vacate would get friendly and suggest a game of "tag."

Down here in the settlement, the folk sat up late expecting at any moment to see the psychic professor, his hair on end, fleeing from whatever it was that took liberties with Alex's cattle, slapped a provincial detective and a reporter when they grew too bold, and then refused to walk when its would-be visitors called.

There are some here who believe that Dr. Prince has already discovered the secret of the ghost, or perhaps made its acquaintance and arranged for a friendly little chat tonight.

Dr. Prince has taken precautions to prevent members of his party from giving any information that he has shared with them, and members of the MacDonald family who visited their erstwhile residence Friday night, were pledged to secrecy regarding what happened.

Dan McGillivray, a neighbor, said tonight:

"I reckon the doctor saw all he wanted to, else why all this gumshoe stuff?"

"We had one mystery up all winter, now we've got two," he added. "First, it was the ghost, now it is the ghost hunter."

No report was made public of the happenings of last night in the MacDonald home. It was generally believed, however, that if the ghost went for a walk, it managed to evade Dr. Prince's cobweb system of ghost-warns.

ANTS LIKE HUMANS, SCIENTIST ASSERTS.

LIKE LIQUOR, HAVE WOMEN SUFFRAGE; MANY GRAFTERS AMONG THEM.

[EXCLUSIVE DISPATCH.]

CAMBRIDGE (Mass.) March 12. Ants are like people, they like booze, they enjoy woman suffrage and many of them are skillful grafters—in the observation of Prof. William Morton Wheeler, dean of the Bussey Museum at Harvard University, who has recently completed a tour of the world, made for the purpose of learning what he could about the busy little fellows.

Prof. Wheeler invaded many lands, traveling through dangerous parts of Africa, Asia, and other localities in his hunt for scientific knowledge. That "man after all is but a large-brained animal" is one of his conclusions. He met and became acquainted with about 10,000 species of ants during his travels.

"The similarity between these insects and humans is striking," he comments. "three fundamentals guide their lives like ours; they are hunger, sex and fear.

"In most insect orders, the female is in control," he says, adding that more than one expert has predicted this future for mankind.

"The numerous grafters among the ants remind us of our own kind, large numbers of ants—like humans—manage to get their living without working for it."

SCANDAL IS DENIED BY PRINCESS.

Wife of Eitel Hohenzollern Takes Action to Have Accusers Punished.

BY GEORGE SELDES.

[BY CABLE—EXCLUSIVE DISPATCH.]

BERLIN, March 13.—Prince and Princess Eitel Frederich have asked the German government's special ministry having charge of the Hohenzollern affairs to take action to "bring to justice those circulating lies about them."

This action follows reports that the Princess was a co-respondent in the Baron Plettenburg divorce suit, which he said was not true, and that she testified that she was intimate with the Baron, whereas the former Kaiser's second son and his wife declare the Princess testified to the contrary.

Councillor Zirss, a member of the German Ministry, charged with former royal affairs, authorizes the following statement:

"Prince Eitel Frederich has heard of reports of his wife testifying in the Plettenburg divorce suit and published in London and American papers, which he calls coarse lies. Princess Bofie testified the exact opposite of what these reports allege. Prince Eitel has asked the ministry to bring to justice those persons circulating these lies."

Prince Eitel's private secretary, Von Schwerin, in Potsdam, today authorized the following statement:

"I am empowered in the name of the House of Hohenzollern to brand the reports published in London and America as common swindles. I pledge my name to this statement, and the house guarantees it."

Baroness Plettenberg today gave this statement:

"Princess Eitel Frederich was one of the many witnesses named in my divorce suit against my husband, but the Princess was not named as a co-respondent. Furthermore I cannot say."

The first hearing of the divorce suit was held six months ago in the Rhineland, "in camera." No court meeting was ever held, and nothing is on record.

SUPREME COURT TO HAND DOWN RULINGS.

FLEET CORPORATION AND DRY LAW ENFORCEMENT CASES WILL BE ARGUED.

[BY A. P. NIGHT WIRE.]

WASHINGTON, March 13.—Proceedings which the United States instituted in the Federal courts of Utah five years ago to divorce the Southern Pacific Railway from control over the Central Pacific will be reargued in the Supreme Court this week. The government lost in the lower courts, and in July, 1917, appealed to the Supreme Court, where the case was argued last April.

Other cases on the Supreme Court docket for argument this week include a proceeding against the Winsted Hosiery Company, brought by the Federal Trade Commission to test its authority to prohibit alleged misbranding of product.

Whether the Emergency Fleet Corporation of the United States Shipping Board is a governmental agency or in the courts has the same status as a private corporation also will be argued orally.

A case which is expected to remove confusion arising from enforcement of "dry" laws will be early reached in an appeal brought by Tony Vigiolliti against the State of Pennsylvania. The Supreme Court will be called on to decide whether fines and imprisonments imposed under State laws will stand, or whether the Federal Prohibition Act has superseded all State statutes.

Following the Vigiolliti case, the court will hear argument in an appeal brought by the State of Connecticut to determine whether Federal prohibition enforcement officers can be prosecuted under State laws on charges of having accepted bribes to influence their action in prohibition cases.

The United States District Court of Connecticut held that the Federal government, and not the States, could prosecute.

EVERY MORNING IN THE YEAR. Los Angeles Times
The Times Building, First and Broadway
90c per Month | DELIVERED BY CARRIER
By Mail, in Postal Zones 1 to 4, including California, Arizona, $12.00; Monthly, $1.05; in Zone 5, including Colorado, Montana, Oregon, Washington, Yearly, $16.80; Monthly, $1.40. In Canada and United States, Canada and Mexico, Yearly, $18.00; Monthly, $1.50.
Entered as second class matter, Dec. 4, 1891, at the Postoffice at Los Angeles, Cal., under the Act of March 3, 1879.
MONDAY MORNING, MARCH 13, 1922. VOL. LI.

URGE PACTS TO HANDLE RUM SHIPS.

Treaties With Britain, Cuba Advocated; Would Make Vessels Pirates.

[BY A. P. NIGHT WIRE.]

WASHINGTON, March 13.—Negotiation of "liquor treaties" with Great Britain and Cuba as aids in putting an end to rum smuggling into this country was said tonight by high internal revenue officers to have been advocated by Prohibition Commissioner Haynes. Treaties were desired, it was alleged, to handle the Canadian border situation and to better control exports of liquor from Cuba, Bermuda and Bahama to this country.

Prohibition officials also have under discussion a proposal for declaring rum-running vessels to be pirates, though negotiations with foreign nations look to the cancellation of the registry of such ships.

Many of the larger liquor ships carrying illicit cargoes of alcohol, it was said, anchor just outside the limit of customs jurisdiction and send the cargo ashore in small boats. The war upon these craft is being successfully waged, officials asserted, but the cargo vessels are beyond the reach of the law. If they sailed without proper registry papers they would be branded as pirates outside the law and outside the law of every navy in the world.

At the State Department it was said that no proposals for negotiations of this sort are under consideration as yet. International discussion of American prohibition would involve many difficult diplomatic questions, it was declared.

FIND DESPERADOES ARE SMALL BOYS.

[BY A. P. NIGHT WIRE.]

LEWISTON (Idaho) March 13. The Sheriff and police officers led a posse of twenty-five early this afternoon to capture three armed desperadoes who, according to reports from responsible persons, were encamped on the Snake River near here and had been shooting at motorists who chanced to stop near their camp.

Led by the officers, the posse surrounded the camp, and the hunted trio surrendered without resistance.

The "bandetti" were three small boys who had gone out for an early hunt and chanced to try out a new shotgun with three or four shots in the direction of a party of motorists who chanced to stop, unknown to the boys, to adjust their motor. It developed.

None was injured in the shooting.

FATHER KILLS SON IN ALTERCATION.

[BY A. P. NIGHT WIRE.]

SAN JOSE, March 13.—Joseph Feltin, 45, was shot through the head and killed tonight by his father, Louis Feltin, 80, as the result of an altercation between the two as to whether a neighbor should be given permission to erect a shed on their property. The father claims he shot only after his son threatened to knock him down, and then only to frighten him. He exhibited a bruised hand as evidence of the scuffle which he said occurred.

The son is survived by a bride of two weeks, ill at a local hospital.

GEORGIANS LYNCH NEGRO.

[BY A. P. NIGHT WIRE.]

HARLEM (Ga.) March 13.—Charged with shooting L. O. Anderson, a white farmer, near here early today, Alfred Williams, negro, was taken from a posse as he was being brought to the jail here, and lynched. Anderson will recover.

DR. JOSEPH LANE HANCOCK.

[BY A. P. NIGHT WIRE.]

CHICAGO, March 13.—Dr. Joseph Lane Hancock, well-known physician, naturalist and author, died here today. He was born here in 1844.

NOT READY TO DICKER WITH RE...

Little Entente W... of Great Powers a... Conference.

[BY CABLE—EXCLUSIVE DISPATCH.]

BELGRADE, March 13.—Yesterday's session of the conference, the little Entente including Poland, decided a policy of neutrality regarding the remainder until the great powers their attitude. The passed resolutions little Entente actively in the solution in all of within its own

The delegates to reach an agreement obliterate the import and export the nations of the have set up

In the meantime are unofficially ferences at Belgrade of all the Powers including Poland determining on a to proceed at Genoa debate interpolations policies.

The little Powers drawing closer to tarily. No treaty Jugo-Slavia and military understanding also asked for Jugo-Slavia two Jugo-Slavia refuses agreement until the war is concluded.

PRESIDENT PLEASED LETT...

ROCK LEDGE (Fla.) President Harding approval of the Hughes to Senator the four-power Pacific

"That's fine. I am it," the President by newspaper of the letter as dispatches from

The President and his party, which the Florida stopped for a few mail, telegrams and

Among those who Presidential party stop here today were Charles B. Kling Kling is a brother and lives at Rock the President and recognized them in docked and greeted changed.

The entire day Presidential party household.

President plans to decided.

No conference the President on the disarmament question. statement carried Chairman Ways and Means developments of imported daily disarmament, and chinery which have the party.

MRS. [illegible]

SAN FRANCISCO Mrs. Ellen J. the late Judge near attorney of the died today at her of 84. She was a born but lived here

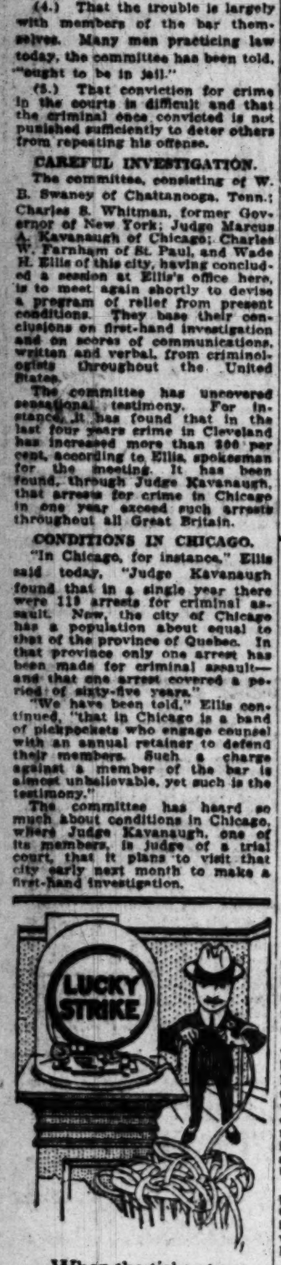

When the ticker tape tells you that your favorite stock has gone up ten points . . . . —you know what a lucky strike is.

LUCKY STRIKE!

The discovery of toasted tobacco was a lucky strike for us.

If you will buy a package of Lucky Strike cigarettes yourself you will see why millions now prefer the toasted flavor.*

It's Toasted

*Do this today and notice the delicious toasted Burley when you try Lucky Strike.

Copyrighted by The American Tobacco Co.

STYLES CHANGE

STYLES in business change just as styles in clothing—not so often perhaps, but as surely. Going downtown to do your banking is out of style, for the $5 conveniences of this bank bring the downtown bank almost to your door. Style alone may not convince you that your business or personal account belongs here. But surely the convenience of a modern bank, just around the corner or a few blocks away, will interest you.

Your neighborhood Bank is offering you service—utilize it!

California Bank
COMMERCIAL - SAVINGS
Head Office: Broadway at Eighth

Harris & Frank
STEIN-BLOCH SMART CLOTHES
437-443 SPRING NORTH OF 5TH

Stein-Bloch Spring Suits

Particularly pleasing to business and professional men are clothes tailored by Stein-Bloch. They meet all requirements of good taste in design, fabric, weave and coloring. While conforming to fashion as interpreted by the better-dressed men, they harmonize with the occupation of the wearer. Their quality best is proved by their service.

$37.50 $45 $50

Stetson Felt Hats $7.50

Spring shapes in these always popular hats, offered now in a wide and most attractive variety of shades consistent with the season.

EDWIN CLAPP SHOES FOR MEN

They come from all over the U.S.A. to be cleaned by the Jenkins Process

from Rochester, N. Y.; from Boston; from New York City; from Chicago; from St. Louis—from all over the East and Middle West—from the North of our Pacific Coast they come—to the City Dye Works of Los Angeles.

Coming in by every mail, dirty, stained, stretched out of shape, a sorry lot indeed—going out by every express back to their owners, clean, white, soft, with the original oil of the kid restored, looking for all the world like new gloves.

Those who have had their gloves cleaned by the Jenkins Process realize that it's worth a little extra trouble to obtain this service—it's so different from the ordinary gasoline-and-scrubbing-brush methods that weaken the skin, rot the seams and scuff up the color kid.

If you want this kind of service send your gloves direct to us or to one of our branch stores. We have no agencies and do not solicit for any other establishments. We'll call for work if you phone Beach 120 or 27071.

W. J. Jenkins DYE WORKS
3000 CENTRAL AVE.
Main Store, 417 W. 5th St. Branch Stores: 224 S. Western Ave.; Pasadena, 390 E. Colorado; Hollywood Blvd.; Ocean Park, 140 Pier Ave.

BATTLE OVER ARMY LOOMS.

Congress May Usurp Right of President.

Appropriation Bill is Test of Strength.

House Committee Cut Point in Controversy.

[EXCLUSIVE DISPATCH.]

WASHINGTON, March 12.—All American troops home from the Rhineland by July 1; return of American troops from China at the same time; trimming of the garrisons at Hawaii and Panama by at least 8000 men.

Such are the steps that Congress proposes the War Department shall be compelled to take by direct provisions written into the Army appropriation measure by the House Military Affairs Committee. This bill, carrying reductions of approximately $83,000,000 below the minimum Army needs as presented by Secretary Weeks and the budget commission, will be presented to the full appropriations committee of the House Monday and if approved by it will be at once reported to the House for passage.

It presages a bitter controversy between the administration and Congress because of the revolutionary policies written into the measure by the House committee. The War Department, after carefully surveying military needs for the year beginning July 1, said that the Army could not be run on a penny less than $293,000,000.

"All right," said the House committee, figuratively speaking. "We'll show you how it can be done."

USURPS AUTHORITY.

And in the drafting bill limitation has been put on the appropriations specifying how the money should be spent, which in effect takes from the President and the Secretary of War their hitherto unchallenged authority of directing where the troops of the American Army shall be stationed.

Never before has the issue been raised in such a pointed manner whether the President or Congress shall have the final word on the Army. Unquestionably Secretary Weeks, probably with the backing of President Harding, will resist.

On the other hand, the military appropriations committee will ask the House and Senate to stand by the steps taken as within the prerogatives of Congress and also as the only means of compelling the War Department to pull back to the United States a goodly share of the present foreign service contingent of the army.

VIEWS IN CONFLICT.

At the basis of the conflict between the House and the Army authorities is a vital difference of view as to the future size of the army. Following conferences with President Harding, the war department has grudgingly acceded to the program of limiting the army to 130,000 men. The authorized strength now is 150,000, with an actual strength of 139,000 men. The committee, even though asked to do so by President Harding, has refused to go above 115,000 men. That figure the committee says is the highest possible authorization that can be passed through the House.

The troops in Germany represent the most controversial subject. There were 17,000 Americans on the Rhine when peace finally was signed with Berlin. Since then quotas have been withdrawn until there are now about 9,000 there.

AGREE ON SECOND LINE.

Only on the National Guard, the civilian training camps and the R. O. T. C., did the committee fail to slash the budgets, and it is because of the growth of this second line of defense the committee says the country is justified in getting back to a 115,000 Regular Army. It was shown there are now 135,000 in the National Guard, that there will be 141,000 by July 1 and at its present rate of expansion around 190,000 by the first of next January.

The appropriation for civilian training camps is more than doubled after the great success of last summer's camps. It is contemplated under the appropriation that there shall be three times as many camps as last summer—one for each State that has a military post instead of sending the youngsters so far away from home.

FAIR COMPETITION IN BUSINESS IS URGED.

COMMERCIAL BRIBERY GIVEN IMPETUS SINCE WAR, SAYS THOMPSON.

[BY A. P. NIGHT WIRE.]

BOSTON, March 12.—Urging fair competition in business as a solid foundation, "on which to construct national commerce," Huston Thompson of the Federal Trade Commission, speaking today at the Algonquin Club, described some phases of unethical procedure with which the commission has come in contact through its study of American industries.

Commercial bribery, the speaker said, has taken on a tremendous impetus since the war, representatives of many industries having come to the commission and declared it was impossible without the assistance of a government body to root the evil from their own establishments.

"Frequently it is said that commercial bribery is generally superinduced by the breakdown in character through the un-American habit of accepting tips," Mr. Thompson declared. "Such a practice can never be wholly eliminated by any governmental institution. The cure lies in the soul of the individual."

One of the greatest character-building forces in America, the speaker said, is the boy scouts organization, each of whom is pledged and taught to abhor tipping.

"The harvest of speculation, having long since been garnered in the country districts, is now being reaped in the cities," says Commissioner Thompson, but he expressed disapproval of the proposal that a Federal official could be clother with authority to say what securities could or could not be issued. A more effective law, he suggested, would be one requiring those selling securities to give all vital information concerning them, and to include sworn statements of these data in their circulars and advertisements.

Pacific-Southwest Review

BY J. FORSYTH,
Manager Foreign Department, The First National Bank of Los Angeles

James Forsyth

The co-ordination and unification of that portion of the United States known as the Pacific-Southwest, including California from the Mexican border to Fresno, Arizona, Utah, Nevada, Southern Idaho, and parts of Colorado, New Mexico and Texas, is commencing to open new trade routes on the Pacific, which give every indication of becoming increasingly important in the ocean borne commerce of the world.

The extent to which this new development has already influenced trade channels may be illustrated by the fact that, whereas, in 1920 there were only 2000 bales of cotton shipped through Los Angeles harbor, which is the ocean gateway to the Pacific-Southwest, in 1921 cotton shipments through this harbor totaled approximately 100,000 bales.

Japan has been an important consumer of United States cotton for some time and until the last year has been importing this raw cotton from Mexican Gulf ports of the United States. Through the unification and co-ordination of the economic activities of the Pacific-Southwest, important Japanese firms have moved their offices from states bordering on the Mexican Gulf to Los Angeles and are purchasing their cotton in the Pacific-Southwest and shipping from 10,000 to 12,000 bales of cotton per month directly across the Pacific from Los Angeles harbor instead of through the Panama Canal from the Mexican Gulf ports.

This is due to both the fact that the cotton grown in Arizona and California is superior to that grown elsewhere, and to the fact that the shorter transportation haul makes it more economical for Japan to purchase its cotton in the Pacific-Southwest than in the states bordering the Mexican Gulf.

Not only is this unification and co-ordination of the economic activities of the Pacific-Southwest resulting in a change in the trade routes of the Pacific, but it is also tending to increase materially the importance of the Panama Canal, through the shipping of materials from one coast of the United States to the other. With Los Angeles the distributing center of the Pacific-Southwest, with its three million or more inhabitants and with the water gateway to this great empire located at Los Angeles harbor, there is an increasing tendency to use water transportation via the Panama Canal between the eastern seaboard of the United States and the Pacific-Southwest in the handling of all goods except those which are really perishable and those which must be shipped with the maximum of speed. This commerce, even now, at its very beginning, runs in value from $5,000,000 to $8,000,000 per month.

Not only this, but the freight costs between the Atlantic and Pacific seaboards of the United States are such that goods fabricated in the Pacific-Southwest can be sold at Atlantic ports in competition with goods produced within 200 miles of the Atlantic seaboard.

This opens a huge market within the United States for the industries of the Pacific-Southwest and thereby tends to strengthen the industrialization of the metropolitan area of Los Angeles. This, in turn, works to provide a new market in which the countries of the Pacific can purchase finished goods for consumption and sell raw goods for fabrication.

The First National Bank of Los Angeles · Los Angeles Trust & Savings Bank
ADVERTISEMENT

THE WORLD'S NEWS IN SPANISH

For the benefit of the many Spanish-speaking friends of The Times and the many students of that tongue in Los Angeles, The Times presents herewith a digest of the most important news of the day in Spanish. A working knowledge of correct everyday Spanish is an asset of immense value, especially in the Southwest, as is indicated by the fact that public and private Spanish instructors have more than 15,000 pupils in Los Angeles alone.

Para beneficio de los muchos amigos de habla castellana que tiene el Times, así como también para ayudar a los estudiantes de este idioma en Los Angeles, el Times tiene el gusto de ofrecerles una serie de noticias importantes de última hora, en español. El conocimiento de este idioma, expuesto en una forma sencilla, usando frases de uso diario, es de gran valor, especialmente para los residentes del suroeste del Estado. En esta ciudad actualmente hay más de 15,000 personas que se dedican al estudio de la lengua española.

NOTAS TELEGRAFICAS.

Noticias de Washington.

WASHINGTON, marzo 12.—El Secretario de Hacienda Mellon censura el nuevo proyecto de ley para la gratificación del soldado, especialmente por la circunstancia de exigir un empréstito bancario. Dice que es un peligroso abuso del crédito del gobierno, y sugiere que se recaude la gratificación expidiendo bonos, o que el gobierno haga un préstamo directo a los exsoldados.

Cualquiera que sea la actitud que adopte la Comisión de Hacienda del Senado, la cuestión del avaluo americano amenaza seguir siendo un problema agudo hasta que no se convierta en ley el proyecto de arancel permanente.

El Senador Lodge predice la ratificacion del pacto de las cuatro Potencias para antes de que termine la semana. Sólo cuatro Republicanos se oponen a ella en forma irreconciliable, y los Senadores Underwood y Pomerene estan trabajando para reducir la oposición democrática.

Notas Telegraficas de Mexico.

VERA CRUZ, marzo 12.—Se ha arreglado temporalmente la huelga de los oficiales de los barcos que regentea la Compania Mexicana de Vapores, sobre la que el gobierno mexicano ejerce dominio. Los oficiales continuarán en sus puestos diez días más, durante los cuales se tratará de llegar a un arreglo permanente.

CIUDAD DE MEXICO, marzo 12. Los disturbios de Michoacan y Jalisco, en los que ha habido efusión de sangre, han hecho que el gobierno central asuma una enérgica actitud a fin de guardar el orden en esas regiones. Parece que esos movimientos no van dirigidos contra el Presidente Obregón.

DEPORTES.

Tiro de Pichon.

Henry Pürrmann resultó primera escopeta ayer en el tiro de pichon, clase A, del Club de Escopeta de Los Angeles, quebrando 98 palomas de barro, de las 100 sobre que disparó. Harry Weatherwax venció a los tiradores del Club de Vernon, con 96 tantos en 100.

Baseball.

Los Vernon Tigers derrotaron a los Chicago Cubs ayer tarde en el juego de apertura, que tuvo lugar en el Parque de Washington. Ganaron por 9 tantos contra 6.

Soccer.

Ayer derrotaron los Unidos de Los Angeles a los Unidos de Long Beach, en una partida de soccer, por 2 tantos contra 1.

Polo.

El equipo supremo de polo Midwick fue derrotado ayer en la tarde por los cuatro de San Mateo, por 7 metas contra 5.

Golf.

Joe Kirkwood, campeón de golf de Australia, emocionó ayer a la galeria en el Club Campestre de Los Angeles, con su equipaje de trucos de golf.

NOTAS LOCALES.

No se Casara Con el Millonario.

La Srta. Emeleen Childs, mucha de la sociedad de Los Angeles, y conocida internacionalmente, niega rotundamente que vaya a contraer matrimonio con Guillermo Miller Graham, magnate petrolero millonario de California y Oklahoma. Esta negativa vino a raiz de la noticia de que el Sr. Graham había referido a algunos de sus amigos que pensaba casarse con la Srta. Childs apenas pasada la Pascua. El rumor nació, afirma ella, cuando se supo que el Sr. Graham le había regalado un magnífico brazalete el día de Navidad.

Mueren Cinco Personas por Collisiones.

Cinco personas murieron por accidentes de tráfico, de los que uno se produjo al chocar un tren de Salt Lake con un automóvil cerca de Downey. Muchas personas resultaron seriamente lastimadas en los siniestros del domingo. A. F. Sprunk, con domicilio en el 256 de South Rampart Boulevard, fué aprehendido por no detenerse y prestar auxilio después de que su automóvil había lastimado de modo fatal a Ignacio Calderón, de 37 años de edad y vecino de Whittier.

Se Discutria la Venta de Fuerza Motriz.

La solicitud de la ciudad de Los Angeles y de la Compañia Edison de California del Sur para concertar la venta del sistema de distribución de esta última a la ciudad, será acordada hoy por la Comisión de Ferrocarriles del Estado, y será el capítulo final del traspaso del sistema de acuerdo con los términos de un contrato firmado hace varios años. Los obstáculos para la venta quedaron removidos hace poco, cuando la ciudad vendió bonos por valor de $13,500,000.

CUSTOMS BARRIERS MUST BE REMOVED.

LLOYD GEORGE IS IMPRESSED BY AMERICAN VIEW OF FINANCES.

[BY CABLE—EXCLUSIVE DISPATCH.]

LONDON, March 12.—From a source close to Premier Lloyd George an outline of his plans for the Genoa conference has just been received. He is impressed with the necessity for removing the artificial customs barriers set up in Central Europe as a result of the treaty of Versailles and he is determined to insist upon the creation of a tariff commission by Austria, Czecho-Slovakia, Jugo-Slavia, Hungary, Poland and others as well as the new Baltic states. Until freedom of trade communications is restored he believes there can be no prosperity.

Mr. Lloyd George is also impressed with the American idea of using America's position as a creditor to insist upon the return to sanity of its European debtors and he thinks the idea can be applied with equal success to the lesser states of Europe by their European creditors.

Lloyd George has now definitely decided to remain in office at least until after the Genoa conference.

KING "TINO" HEARD FROM.

[BY CABLE AND ASSOCIATED PRESS.]

ATHENS, March 12.—King Constantine has charged Nicholas Soratos, former Minister of Marine, with the formation of a new cabinet.

You can SAVE $100 to $200 on NEW KURTZMANN PIANOS and PLAYERS

We have closed our San Bernardino and Riverside agencies. Pending the appointment of new representatives, we have recalled their stocks of Kurtzmann upright and grand pianos and player pianos. Inasmuch as it is the established policy of this company never to sell any returned instruments at their regular retail prices, we are offering them at substantial reductions from their original prices. These are all brand-new instruments—have never left the salesroom, but we have reduced them to prices that compare favorably with those of used instruments.

The Birkel Co. has handled the Kurtzmann Piano for more than 15 years, during which time a large family of completely satisfied Kurtzmann users has been established.

This is one of the finest piano-buying opportunities ever presented in Los Angeles—it enables you to become the owner of a piano or player of well-known, standard make at considerably less than its real worth—you can save $100 or $200, according to the style. They may be bought on these liberal terms—

A Small First Payment—2 Years to Pay Balance

Geo. J. Birkel Co.
"The Steinway House"
446-448 SOUTH BROADWAY

ARGENTINE S.P.C.A. IS UP IN ARMS.

Protests Against Killing or Capture of Plesiosourus by Scientists.

[BY CABLE AND ASSOCIATED PRESS.]

BUENOS AIRES, March 12.—A protest against the killing or capturing of the plesiosaurian monster which is reported to have been seen in an Andean lake in Patagonia, has been raised before the Ministry of Interior by the "Sociadad Protectora de Los Animales," which corresponds to the American society for the Prevention of Cruelty to Animals.

The society urges that if such an antediluvian creature exists, it be allowed to roam its native heath unmolested and that the expedition which proposes to bring back the animal alive or dead to the Buenos Aires zoo be prohibited.

Meanwhile Prof. Onelli, who first announced the existence of the animal, says the expedition will start at the end of the week, provided additional funds are forthcoming.

BAY CITY MERCHANTS ARRANGE TRADE TRIP.

[BY A. P. NIGHT WIRE.]

SAN FRANCISCO, March 12.—A special train with 100 San Francisco wholesale merchants, bankers, manufacturers and sales managers aboard will leave here next Sunday for a seven-day trade tour of the San Joaquin Valley, it was announced today by the San Francisco Chamber of Commerce.

Stops will be made in Fresno, Visalia, Bakersfield, Porterville, Hanford, Coalinga, Tulare, Lemoore, Kingsburg, Selma, Fowler, Sanger, Reedley, Dinuba, Exeter, Lindsay and Strathmore.

Honor Florence Nightingale.

[BY A. P. NIGHT WIRE.]

WASHINGTON, March 12.—Officials of the public health service today announced their sanction of the continued observance of May 12, anniversary of the birth of Florence Nightingale as "National Hospital Day." The service will join in urging the public to visit hospitals on that day as an educational demonstration in the interest of better health.

Paulais
741 South Broadway
FRENCH CHOCOLATES $1.50 the pound
MIGNON CHOCOLATES $1.00 the pound.
ORDER BY MAIL

TONIGHT
Nobles—
Make your reservation early of Billie Woolf, the original full dress man.

SHRINE BALL
Ambassador Hotel
Monday Mar. 13
Full Dress and Fez must be worn

Whatever you may need—we have it in the latest correct style.

Billie Woolf
The Original "Full Dress Man"
Second Floor—Merchants Natl. Bank Bldg.
Sixth and Spring

CUTICURA HEALS LARGE RINGWORM

On Head. Itched and Burned. Could Not Sleep.

"A large ringworm started on my head. Each day it grew larger and itched and burned so that I used to have to get up at night and bathe it. The hair around it fell out and became very dry. I could not sleep at night on account of the irritation.

"The trouble lasted about a month. I began using Cuticura Soap and Ointment and after using about three cakes of Cuticura Soap and two boxes of Cuticura Ointment I was completely healed." (Signed) Miss Lucile Bond, 606 S. Lea St., Roswell, New Mexico, Oct. 8, 1921.

Cuticura Soap, Ointment and Talcum are all you need for every-day toilet and nursery purposes.

Sample Each Free by Mail. Address: "Cuticura Laboratories, Dept. K, Malden 48, Mass." Sold everywhere. Soap 25c. Ointment 25 and 50c. Talcum 25c. Cuticura Soap shaves without mug.

Is That Cold and Cough Hanging On?

YOU will be convinced that Dr. King's New Discovery does just what it is meant to do—soothes cough-raw throats, congestion-tormented chests, loosens the phlegm pack and breaks the obstinate cold and grippe attack, relieves the congestion in the head. No harmful drugs, therefore good for children as well as grownups.

Right away you will notice the change for the better. Has a convincing, healing taste that you will appreciate. Buy a bottle at any druggists on the way home to-night, 60c.

Dr. King's New Discovery
For Colds and Coughs

Lazy People, Lazy Bowels. Don't neglect constipation. It undermines the health, takes all vim out of you. Dr. King's Pills will invigorate the system, stir up the liver, move the bowels. All druggists, 25c.

PROMPT! WON'T GRIPE.
Dr. King's Pills

The Times Free Information AND Resort Bureau

CORNER FIRST AND BROADWAY

For the benefit of persons seeking interesting routes of travel, desirable hotels and rest, recreation and recuperation at the seashore or in the mountains. Particulars are furnished by competent attendants and by correspondence to the general public regarding rates and attractions of railroad and steamship lines, hotels and pleasure and health resorts. Descriptive circulars and transportation literature are kept on hand for inspection and distribution. This service is absolutely free. Literature may also be obtained at the Times Branch Office, 419 South Spring Street. Phone: Pico 700; Automatic 10291.

Resorts

Would You Enjoy Motoring Through Beautiful Forests

—Seattle Invites You

When you head the car northward this summer—to the Charmed Land—you are taking a short route to summer comfort and delight. Inspiring greenery and flowers, spread in prodigal profusion, lure you to the romance of the open road. And a mellow summer climate—with cool nights and temperate days—furnishes both the incentive and the atmosphere for taking uncounted trips into the vast fairyland of forests, mountains, lakes and inland seas.

No matter where you go in the Charmed Land, there you will find Nature's lavish provision for fun and rest. You can climb, hike, hunt, fish, swim, canoe, yacht, golf, motor and camp out. You can go where whim directs for many weeks, and not exhaust the potential pleasures of this summer paradise. Tourist parks at convenient intervals make travel in the mountains delightfully convenient.

Seattle—center of the Charmed Land—invites you to come this summer. Better drive direct to the tourist bureau of the Chamber of Commerce, 702 Third Avenue, and let them plan a vacation that will live in your memory while you live.

Make it mutual, Californians. We visit you in the winter. Come see us in the summer time.

Maximum temperature Seattle, 1921—80 degrees. Average maximum summer months' temperature for twenty years, 71 degrees.

Write for a copy of the booklet, "The Charmed Land."

Seattle Chamber of Commerce

915 Arctic Building
Seattle, Washington

Great Tourist Season Now On

Beautiful Surroundings — **At Pasadena** — Delightful Diversion

RATES 30% LOWER
THAN LAST SEASON AT THE

Famous Hotel Green 400 Rooms
European Plan from $2.50; American Plan from $6.00.
Telephone Colo. 6000.

Noted Hotel Maryland 600 Rooms
American Plan.
Tel. Fair Oaks 4000.

HOTEL HUNTINGTON
600 Rooms. Tel. Colo. 6420
The finest Hotel in California

Privileges Splendid Pasadena Golf Club To All Guests

Social Galeties—Music—Dancing—Picnicking—Mountain Climbing—Tennis—Motoring—Horseback Riding

Max Fisher's Famous Orchestras At All Three Hotels

Ten Miles from Los Angeles—25 Minutes by Motor or Electric Car.

CALIFORNIA HOTEL COMPANY
J. B. Coulston, President. Telephone Fair Oaks 4000. Pasadena, Cal.

Paso Robles Hot Springs Hotel

Hot Sulphur and Mud Baths, remarkably radio active and curative. Sporty golf course. Beautiful scenery and fine roads. On highway and S. P. R. R. Midway between Los Angeles and San Francisco.
DR. G. W. TAPE, Manager.

MIRAMAR To entertain friends most pleasantly Motor west on Wilshire to the sea For Luncheon, Dinner and Afternoon Tea At the Miramar.

MT. WILSON Elevation 6000 feet. Open year round.
Daily auto stages from Los Angeles and Pasadena. Auto road open to the public.
For further information, call Fair Oaks 24-F-2. W. E. Cory, Mgr.

Hotel Cadillac Dudley Ave. and Ocean Front. Between Venice and Ocean Park. Special Winter Rates now in effect.
B. F. GREEN, Mgr.

ELSINORE HOT SPRINGS
The Scenic Health Resort of California
The only Hot Springs in California not monopolized by any individual or syndicate. Accommodations to suit your taste or finances. Information Elsinore Chamber of Commerce, Peck-Judah or Times Information Bureau.

Los Angeles Hotels and Apartments

Hotel Stowell
414-416-418 SOUTH SPRING ST.
FIREPROOF—375 ROOMS, EACH WITH PRIVATE BATH
CAFE OF POPULAR PRICES IN CONNECTION
"Rest easy at the Stowell"

PLAN NEW PACT WITH GERMANY.

Adjustment of War Claims Will be Arranged.

Congress Must Pass Upon Payment Methods.

Property Seized by America to Foot All Bills.

[EXCLUSIVE DISPATCH.]

WASHINGTON, March 13.—The State Department expects to be prepared shortly to announce that this government has negotiated a treaty with the German government under which claims against Germany growing out of the World War will be adjusted. These claims now amount to about $800,000,000. Approximately $500,000,000 of this represents claims growing out of the sinking of American ships by German submarines and claims resulting from the taking over by Germany of American-owned property in Germany.

GERMAN PROPERTY HELD.

The United States government holds property which it took from German citizens when the war came on valued at a sum probably equal to the aggregate amount of the claims which this government has against Germany.

It is not the intention of the State Department to ask Germany to be more prompt than this government in making settlement. Much red tape must be encountered before either Germany or the United States can settle. Under the law which Congress passed establishing the office of Alien Property Custodian, the United States cannot turn back the property which it took from German citizens without the consent of Congress.

As soon as the treaty with Germany, which is now being negotiated, is signed, this government will ask the Congress for legislation which will enable the Alien Property Custodian to settle the business of his office as quickly as possible.

HURRY ALONG WORK.

If plans work out, as the State Department hopes they will, the Alien Property Custodian will hurry along the work of turning back the property in his hands, and thus afford the government an opportunity to urge the Claims Commission which will be created under the new treaty to speed up the work of adjusting the claims which this government has against Germany.

The separate treaty of peace with Germany provides a way for adjustment of the claims in question, but because this provision of the treaty was appropriated from the Versailles Treaty the irreconcilables in Congress warned the Executive Department that it will be well to ignore this provision and set about negotiating a new treaty providing for the settlement of claims.

Secretary Hughes, in writing the separate treaty with Germany, included the provision for a mixed arbitral tribunal, and until the President received a warning from the isolationists in the Congress he had no other thought than that the claims would be settled through the mixed commission provided for in both the Versailles Treaty and the separate peace treaty.

It is generally understood that it will take many years to adjust the claims which this government has against Germany. It is agreed also that it will take many years to close up the work of the American Alien Property Custodian.

Resorts

HOTEL TRUFFO
New building and furnishings, hot and cold water—Shower and tub baths—Excellent service—$1.00 day—Permanent $5.00 week, two persons $7.00.
813 Sunset Blvd. Phone 63763.

San Francisco Hotels

San Francisco's Newest and Most Popular Hotel

WHITCOMB
The Whitcomb Hotel appeals to the traveler of discriminating taste—easily accessible—with a rarely excellent cuisine. The congenial, hospitable atmosphere of the Whitcomb helps to make each day a happy one during your visit.
A garage service in connection with the Hotel safeguards your car and renders it instantly available.
Rates $2.50 per day and upward

HOTEL WHITCOMB
Market Street at Civic Center
SAN FRANCISCO-CALIFORNIA
D. M. LINNARD, Lessee — ERNEST DRURY, Manager

Hotel Cartwright
SAN FRANCISCO
Sutter St., above Powell St.
OFFERS YOU
—Central Location
—Fireproof Construction
—Every Room with Private Bath
—Courteous and Efficient Service.
Rates from $2.00.
Attractive Weekly and Monthly Rates.
W. M. TURNER, Mgr.
From Ferry take car No. 1, 2 or 3 to Powell St. From Third and Townsend take car No. 15 to Sutter, transfer to Sutter St.

Los Angeles Hotels and Apartments

350 Rooms — Absolutely Fireproof

HOTEL TRINITY
Grand Avenue at Ninth Street.
The home-like hotel.
Rates are $1.50 per day and up.
Andrew W. Baker, Resident Manager.
Phones—Main 8622; 60771.

LIQUOR IS SENT THROUGH MAILS

Putting Brandy in Candy is the Latest Trick of Germans.

[BY CABLE—EXCLUSIVE DISPATCH.]

BERLIN, March 12.—The Postoffice Department officially asks Germany not to send booze to America because their friends never get it. The ministry declares that the American government has frequently protested against liquor being sent in mail shipments. The latest trick is sending brandy in candy.

PIONEER RIVERSIDE HOTEL MAN IS DEAD.

EDWARD E. MILLER PASSES AWAY AFTER ILLNESS OF FOUR YEARS.

[EXCLUSIVE DISPATCH.]

RIVERSIDE, March 13.—Edward E. Miller, who was associated for some time with his brother, Frank A. Miller, in the conduct of the Mission Inn, died shortly before midnight last night at the age of 58 years, after an illness of four years.

The deceased came to Riverside with his father's family in 1873. With his brother Frank, he aided his father in the establishment of a hotel in the block which is now occupied by the Mission Inn. At that time the nearest railroad connection was at Colton, from which point the deceased drove a stage before the extension of the Santa Fe through Riverside.

Besides the widow, he leaves two sons, Albert F. and Donald D., both of this city; his brother Frank A. Miller, and two sisters, Mrs. Alice Richardson of this city and Mrs. G. O. Newman of Los Angeles. The funeral will be held Tuesday morning at 10:30 o'clock from the undertaking parlors of A. M. Stutz, Glenn and Preston, and the services will be conducted by Rev. T. C. Hunt, who performed the wedding ceremony for Mr. and Mrs. Miller here thirty-four years ago.

WAGE CAMPAIGN IN FUTURE BY RADIO.

[BY A. P. NIGHT WIRE.]

SWARTHMORE (Pa.) March 12. The next Presidential campaign will be conducted largely by wireless telephone, enabling millions of voters actually to hear the appeals of candidates, Prof. G. Aubrey of the Swarthmore preparatory school last night predicted in an address before the Radio Club at the school.

Prof. Aubrey said that certain forms of news in the daily and periodical publications would have to undergo a change because of the wireless telephone. "Greater stress," he added, "will be laid on the publication of editorials, photographs and reports relating to physical activities."

POPULATION OF BAY CITY IS ESTIMATED.

[BY A. P. NIGHT WIRE.]

SAN FRANCISCO, March 12.—This city's population now is 670,000 according to an estimate made by the Pacific Telephone and Telegraph Company and announced today. The estimate, company officials said, is based on an elaborate checking system, including telephones installed and ordered, registration of voters and daily average attendance of the public schools.

The last Federal census gave San Francisco a population of 506,675.

In All the World No Trip Like This

Avalon Bay with its famous Boardwalk

Hotel St. Catherine Fronting the Ocean

GO NOW TO BEAUTIFUL CATALINA

A veritable Island of Dreams reached by the steel Steamship Avalon. Charming Hotel St. Catherine and eight other excellent hotel homes waiting to welcome you. Cafes, shops and stores of all sorts, schools and churches in lovely Avalon. Bungalows and building lots for sale on easy terms. Some choice furnished bungalows to rent.

Round trip, Los Angeles to Avalon and return, including luncheon and a trip on the Glass-Bottom Boat $4.50

Delightful trolley and steamer trip. New Terminal at Los Angeles Harbor, foot of Canal St., Wilmington. Up-to-date waiting rooms, restaurant, ticket office, baggage and freight facilities, also garage for accommodation of autoists: space for 250 cars, storage fifty cents per day.

Special 2-Day Excursion—all expense included—round trip, with room and four meals at Hotel St. Catherine and ride on Glass-Bottom Boat..... $10.00

Two-day trip with room and meals at Hotel Atwater, $8.50

Daily—RAIL AND STEAMER SCHEDULE—Daily

Lv. Los Angeles	Lv. L. A. Harbor (Wilmington)	Ar. Avalon	Lv. Avalon	Ar. L. A. Harbor (Wilmington)	Ar. Los Angeles
9:00 a.m.	10:00 a.m.	12:25 p.m.	3:30 p.m.	5:50 p.m.	6:45 p.m.
Lv Long Beach 9:15 a.m.					Ar. Long Beach 6:15 p.m.

Personal Conductor Points out all features of interest on trip.

The Wilmington Transportation Co. reserves the right to change this schedule without notice.

BEST OF ALL—THE COST IS SMALL

Interior of Garage Catalina Terminal, Wilmington.

Tickets and Information 103-104 P. E. Bldg., 6th and Main Sts., Los Angeles. Phones: Pico 36—10864.

Tickets and Information 148 E. Colorado, cor. Broadway, Phone Fair Oaks 4... 133 West Ocean Avenue, Long Beach, Phone Home 88...

Jewish Sabbath Services Ended by Fist Fight.

[BY A. P. NIGHT WIRE.]

DENVER, March 13.—Sabbath services at the Mazive synagogue of the Jewish Orthodox church ended in a fist fight in front of the altar here yesterday.

Just as Jacob Snyder recited the sacred prayer and lighted a sacred candle in honor of his mother who died a year ago today, Sam Greenburg and others in the church rushed up the aisle and began an attack on Snyder in which Greenburg struck Snyder several times with the sacred candle, inflicting severe cuts on his head and hands, according to complaints made at the district attorney's office.

Other members of the congregation are said to have fled from the synagogue in terror.

The fight, according to the district attorney's office, resulted from a factional quarrel said to have existed for some time following charges that certain members of the congregation had engaged in bootlegging.

A warrant for the arrest of Greenburg, charging assault and battery, was issued by the district attorney's office.

CALIFORNIA BANKERS' ASSOCIATION ELECTS.

[BY A. P. NIGHT WIRE.]

SACRAMENTO, March 12.—J. W. Brundige of Auburn was elected president of group one, California Bankers' Association, at a meeting here yesterday. Other officers named were:

J. D. Harling, Woodland, first vice-president; E. L. Bickford, Napa, second vice-president; A. C. Madden, Dixon, treasurer; C. E. Gruhler, Sacramento, secretary.

The group passed resolutions pledging "full moral support and as much financial assistance as each banker can give consistently" to the Rice Growers' Association of California and the California Almond Growers' Exchange.

SENIORS PUT BAN ON ROLLED HOSE.

[BY A. P. NIGHT WIRE.]

FORT MADISON (Wis.) March 12.—Fourteen young men of the senior class of the Fort Madison high school at a meeting here signed a resolution to make no "dates" with girls who bob their hair or roll down their hose.

CHURCH FUND GROWS.

[BY A. P. NIGHT WIRE.]

LIBERAL (Kan.) March 12.—Dr. Morris W. Ehnes of Chicago, addressing the Southwestern Kansas Conference of the Methodist Episcopal Church here last night, declared that since June 1, 1919, a total of $40,768,340 has been paid into the treasury of the church for the Methodist centenary program.

NOTICE TO IOWANS.

Next Thursday, delightful day's outing. Chicken dinner free. Pico 3686 for reservation.

MANY RELATIVES LEFT BY SOLDIER.

CLOSE KIN TO MOST RESIDENTS OF HOME TOWN, VETERANS' BUREAU FINDS.

[BY A. P. NIGHT WIRE.]

WASHINGTON, March 12.—In investigating the record of Bennie T. Taylor of Crystal Springs, Miss., a soldier who died at Camp Beauregard in 1918, the United States Veterans' Bureau has found that Taylor, exclusive of cousins, was closely related to 4 per cent of the total population of his home town of 1395 residents.

Taylor named as the beneficiary of his government term insurance policy his father, who in turn died, leaving the insurance to next of kin. The Veterans' Bureau requested from the family the names of those relatives falling in the "permitted class" and in reply received a list five feet long containing the names and addresses of nine brothers, six sisters, six uncles, six aunts, twenty-three nephews, nineteen nieces, six brothers-in-law, eight sisters-in-law and a stepmother.

The stepmother and fifteen brothers and sisters will each receive monthly installments of $1.92.

ANNOUNCES CURE FOR WHITE PLAGUE.

[BY CABLE—EXCLUSIVE DISPATCH.]

VIENNA, March 12. — Prof. Fischer of Prague University in a meeting of German physicians announced the discovery of a remedy for tuberculosis and paralysis. It consists of a preparation of nucleinic acid injected into the blood with a striking curative effect through the augmenting of the white blood corpuscles.

HARDING ACCEPTS MOOSE INVITATION.

[BY A. P. NIGHT WIRE.]

CHICAGO, March 13.—President Harding has accepted the invitation to be the guest of the Loyal Order of Moose during their annual convention at Mooseheart, Ill., the week of August 20, Ben O'Hara, acting dictator of the Greaser Chicago lodge announced yesterday.

Steamships

To San Francisco
YALE and HARVARD
Enjoy the sunshine and bracing breezes of the blue Pacific, with other pleasures galore.
Meals and berth, unequalled ashore or afloat, included in all fares. Round trip $55.
Sailings: From L. A. Harbor every Mon., Wed. and Friday, 4 p.m. Special boat train leaves P. E. Depot 3 p.m.
L. A. STEAMSHIP CO.
R. F. Cullen, D.P.A.
517 So. Spring St.
62598—63701

California limited to Chicago
Santa Fe
The highest degree of excellence in travel, comfort and appointments
Solid Pullman train
Fred Harvey dining car
Four other trains carry both Standard and Tourist sleepers
They stop at dining stations
Grand Canyon on your way
Gen'l Passenger Agent
521 So. Broadway—Phone Bdwy. 6500
Santa Fe Depot—Phone Main 8235
Los Angeles

Steamships

CUNARD ANCHOR
OFFICE: 501 Market St., San Francisco, or Local Agents.
FREIGHT SAILINGS ON APPLICATION

N. Y. to Cherbourg and Southampton	
AQUITANIA	Mar. 31, Apr. 11, May 2
MAURETANIA	Apr. 4, Apr. 25, May 16
BERENGARIA	May 30, June 20, July 11
N. Y. to Halifax, Plymouth, Cherbourg and Hamburg	
CARONIA	Apr. 9
N. Y. to Queenstown and Liverpool	
ALBANIA	Apr. 1,
SCYTHIA	Apr. 26, May 24, June 21
N. Y. to Londonderry and Glasgow	
ALGERIA	Apr. 5, May 12, June 16
N. Y. to New Bedford, St. Michaels, Lisbon, Gibraltar, Naples, Patras, Dubrovnik, Trieste	
ITALIA	Mar. 24
Boston to Londonderry, Liverpool and Glasgow	
ASSYRIA	Apr. 16
Boston to Queenstown and Liverpool	
LACONIA	May 5, May 31, June 28
Portland, Me., to Halifax and Glasgow	
SATURNIA	Mar. 30
CASSANDRA	Apr. 13
Montreal to Moville and Glasgow	
ATHENIA	June 23
SATURNIA	July 14

Only Canadian Steamship Line calling at an Irish port.

AUSTRALIA
NEW ZEALAND AND SOUTH SEAS
Via Tahiti and Rarotonga
Mail and Passenger Service Every 28 Days
Union S.S. Co. of New Zealand
330 California St., San Francisco
Or Local Steamship and Railroad Agents

Wonderful Meals ~ on Your Way to the East

Los Angeles Limited

You eat with an eager appetite on the Los Angeles Limited. Foods are selected with a keen eye for the choicest. Every chef is a master in a variety of savory dishes, so that each meal is a culinary triumph made complete by the skill and careful, personal attention with which it is served.

Los Angeles Limited also includes drawing room-compartment sleepers, observation-buffet, tonsorial and valet service. Leaves Los Angeles 10:80 a.m. Arrives Chicago 8:50 a.m.—58 hours flat—making all morning connections for the East.

Continental Limited

Precisely the same superior dining-car service is featured on the Continental Limited, another fast train straight to Chicago. Leaves Los Angeles 4 p.m. Arrives Chicago 3:55 p.m.—making all evening connections for the East. Includes standard and tourist sleepers and free reclining chair car.

The Way to the East

UNION PACIFIC

Tickets and Information, 221 Broadway
J. CRUICKSHANK, General Agent
10031 Phones Main 8903
Station, First and Meyers Streets

UNION PACIFIC SYSTEM — OVERLAND ROUTE

Specially Low Excursion Fares

Summer Season of 1922
April 28th to September 30th
between
Los Angeles and San Francisco

$19.00

Tickets on Sale Fridays and Saturdays
Return limit 15 days.
Good in coaches on daylight trains

$22.50

Tickets on sale daily.
Return limit three months
Good in coaches on daylight trains

$30.00

Tickets on sale daily.
Return Limit Three Months
Good on any trains

For further particulars
See agents

Southern Pacific Lines
City Office, 212 W. 7th. Station, Fifth and Central
Phone Pico 2000

Sunset Limited
STEAMER SPECIAL

SOUTHERN PACIFIC

from here April 9

Los Angeles to New York

from New Orleans April 12

A special train to leave Los Angeles April 9th via Sunset Route, through the Sunny South, sailing from New Orleans on Steamer Creole, April 12th—one hundred golden hours at sea. Into New York on April 17th.

Regular one-way fare to New York, but MEALS AND BERTH ON SHIP PROVIDED AT NO ADDITIONAL COST.

Let This Trip Be Your Spring Tonic

Phone, write or let us call and tell you about this party.

Southern Pacific Lines
City Ticket Office—212 West Seventh
Station—Central Avenue at Fifth
Phone Pico 2000

MIDDLE WEST NEWS IN BRIEF.

[EXCLUSIVE DISPATCH.]

AKRON, March 12.—A special committee of prominent citizens has been appointed to solve the problem of supplying funds for the charity demands of the city.

In a letter addressed to trustees of all Akron cemeteries, officials of the Mount Peace Cemetery ask an agreement whereby no cemetery will permit Sunday burials.

MINNEAPOLIS.

MINNEAPOLIS, March 12.—A new building and other improvements to cost $250,000 will be started this spring upon the property of the former Manufacturers' Supply Company at Twenty-fourth and University avenues by the newly incorporated B. W. and Leo Harris Company.

Believing that good teachers cannot be kept in the profession if they are not well paid, the Robinsdale Board of Education will not reduce teachers' salaries this year, but in several cases will give increases of $5 to $10 a month.

DETROIT.

DETROIT, March 12.—Detroit is building up its coal reserves in anticipation of a coal strike April 1.

Cheboygan business men are planning the rebuilding of the two-block area destroyed in the biggest fire in the history of the city, which cost three lives and a loss estimated at from $500,000 to $1,000,000.

A corporation has been organized to build a new $500,000 hotel in Lansing.

ST. LOUIS.

ST. LOUIS, March 12.—The carpenters' district council, representing about 4000 union carpenters, has issued a statement protesting against the proposed determination of a wage scale by the citizens' committee without consultation with the workmen.

The majority of the members of the Board of Aldermen today expressed themselves as favoring the proposed ordinance providing for the sale of dogs from the City Pound for vivisection purposes.

MILWAUKEE.

MILWAUKEE, March 12.—If anyone in Wisconsin would like an island for a summer home, the State Conservation Commission at Madison announced yesterday it has 500 of them to let in the northern lakes of the State.

Voluntary proceedings in bankruptcy were started Thursday in the United States District Court here by the J. F. Rappel Company, Mantiowoc, wholesale grocers.

The Department of Public Works let street and alley paving contracts yesterday aggregating $130,000, four streets and eighteen alleys being included.

DENVER.

DENVER, March 12.—A site for the new school of commerce of the University of Denver has been purchased at the intersection of Twentieth street, East Twentieth avenue and Glenarm Place, and contracts for the erection of a $75,000 building will be let immediately.

Atty.-Gen. Keyes announced he will bring suit to dissolve the charter taken out by the Ku Klux Klan if any acts of violence were committed by the organization in this State.

Within the next four months the Colorado National Guard will number among its units a complete flying corps, equipped with thirteen airplanes of the latest type, it is announced by Adjt.-Gen. Hamrock.

DES MOINES.

DES MOINES, March 12.—Young negro voters have completed the organization of the Young Men's Civic League, an organization which plans to insure young negro citizens a full share in political activity.

C. A. Watrous has been named chairman of the executive committee in chargee of the G.A.R arrangements for the convention that will bring 40,000 visitors to Des Moines the last week in September.

Dubuque will spend $79,000 draining Rafferty-Slough for the Jersey Cereal Company, which plans a $1,500,000 factory here.

OMAHA.

OMAHA, March 12. — E. A. Wickham, contractor, has begun work on highways in the vicinity of Council Bluffs. He holds contracts for $300,000 worth of work on roads in the county.

Throughout Northwestern Nebraska the potato crop is attracting greater attention than ever before. Statistics indicate that the potato crop brought in more money in 1921 to the seven western counties in which it is a major crop than all grain crops combined.

KANSAS CITY.

KANSAS CITY, March 12.—"It can't be done" was the unanimous verdict of fourteen women students of the Kansas State Normal who tried last week to live on 60 cents a day for meals.

Warrants for the arrest of heads of five large bakeries will be asked by Lee Nelson, Kansas City, Kan., food inspector, in a few days. The bakery heads will be charged with labeling ten-ounce loaves of bread as weighing sixteen ounces.

INDIANAPOLIS.

INDIANAPOLIS, March 12.—A resolution urging the elimination of drinking scenes among women in motion pictures was adopted by the State Institute of the Women's Christian Temperance Union, in session here.

The Winona Interurban Railway Company has announced a general reduction in wages. Office employees are cut $5 a month and road men and all other employees 2 cents an hour.

ST. PAUL.

ST. PAUL, March 12.—Because of the early appearance of hot cholera this year, County Agent Paul Johnson has called a county conference of farmers and veterinarians at Fairmont to make plans for combatting the usual spring epidemic.

Minnesota's waiting list of persons seeking entrance to the Home for the Feeble Minded is so long as to make admittance almost impossible, according to Miss Caroline Crosby of the State Board of Control.

C. W. Copley, 76 years old, senior clerk in the Department of Public Safety for nearly twenty years, is dead.

NEGRO SLAYER IS SET FREE.

Under Death Sentence for Almost Decade, but Overlooked.

[BY A. P. NIGHT WIRE.]

McALESTER (Okla.) March 12.—Kid Kelly, negro, under death sentence for eighteen years, who has been held in prison since the territorial days of Oklahoma without even commitment papers, walked out of the State penitentiary a free man. Kelly owes his release to President Harding who signed a pardon received at the penitentiary today and to an Oklahoma newspaper man who discovered the negro's plight a year ago. According to prison officials, technically there has never been any authority for holding Kelly.

GOELET IS BACK, BUT ALL ALONE.

French Wife of Wealthy New Yorker Prefers to Stay in Paris, He Says.

[EXCLUSIVE DISPATCH.]

NEW YORK, March 12.—Robert W. Goelet, New York millionaire, real estate operator, banker and sportsman, who at the time of his marriage in January, 1921, to Mlle. Marie Guestierx, daughter of a famous wine merchant, was considered one of the wealthiest bachelors in the United States, returned to this country today on the liner France. He came all alone, and when he was asked why Mrs. Goelt was not with him, replied "she preferred to remain in Paris."

After a few moments' chat, Mr. Goelet borrowed a penknife from some one in the stateroom and proceeded to cut out from his lapel the ribbons of Legion of Honor and the Croix de Guerre, decorations he won while serving in France as a captain in the United States Army during the World War.

When he was asked why he did this, he answered: "Oh, they're all right over there," waving his hand in the general direction of France, "but what's the use of advertising this kind of thing here? No, I'd rather take them off." Then he cut the last threads, and removing the ribbons, thrust them into his pocket.

FIX IT YO'SELF GARAGE.

Repair your own car, being your own mechanic, or we will fix it for you. We have expert mechanics to advise or help you, or do the job complete. We have all kinds of tools to save time and get the best results. It is cheaper working at Camden's than in your own back yard. Car space, $1.00 a day. 1041 South Main.

HUGE SHOCK PREDICTED FOR EARTH.

A Philadelphia Scientist Warns Us to Beware of the "Ides of March."

[EXCLUSIVE DISPATCH.]

PHILADELPHIA, March 12.—That the Ides of March, the 15th, and the Vernal Equinox, March 21, will usher in violent earthquakes in the northern hemisphere is the belief of Dr. Milton Albert Nobles of 1627 Sansom street, this city. They may even presage, he says, the ultimate submerging of a large part of Europe.

Dr. Nobles, a physician and geologist, wrote to the World of New York on March 1 that "there is something coming in March." On March 5, the Associated Press correspondent at Naples reported: "Mount Vesuvius again in eruption. The phenomenon began with two mild earthquake shocks, which were followed by the collapse of the eruptive cone, 200 feet high, which stood inside the crater."

Dr. Nobles holds it to be possible to predict earthquake disturbances by the direction of the winds.

He also holds to the theory that the earth has several times tilted on its axis, throwing the previous equator at right angles and forming a new one. The last previous equator to the present one, he says, is marked by the Rocky Mountain range from Alaska down through North and South America, across the Anaretic Continent and thence northward on the other side of the world. This has a bearing on his theory to the coming destruction of the "old world."

Old Fashioned Parlor Games Being Revived.

[EXCLUSIVE DISPATCH.]

CHICAGO, March 12.—Old-fashioned parlor games, such as "spin the platter," "going to Jerusalem" and "Captain Jinks of the Horse Marines," are coming back and are supplanting the iniquitous jazz. The first of eight classes to revive the old ones and teach new ones was held yesterday afternoon, under the auspices of Miss Florence Lawson, physical director of the Young Women's Christian Association. If one is to be the real life of the party in the near future, he must be able to do more than put the latest jazz record on the phonograph and grab a pretty dance partner.

"Reviving interest in merry games is not a reform measure," said Miss Lawson. "The idea is to see that young people get started early enough at playing wholesome games. If they are brought up right, there is less danger of their going in for harmful amusements."

America's Smartest Clothes

When your're courting her so dress that she'll watch for you coming and going. For, besides your other estimable points, good dress in a man means a whole lot to the heart and mind of a woman.

Scott Bros.

Stylish whipcords gray, tan, olive $35, $40, $45 in sport and regular models. Other fashionable spring suits in blue, gray, brown, olive—worsteds, cheviots and tweeds $25, $30, $35, $40, $45

425-427 So. Spring St.

Don't Neglect a Cold

Mothers, don't let colds get underway; at the first cough or sniffle rub Musterole on the throat and chest.

Musterole is pure, white ointment, made with oil of mustard. It draws out congestion, relieves soreness, does all the work of the good old-fashioned mustard plaster in a gentler way, without the blister.

Keep a jar handy for all emergencies. It may prevent pneumonia in your home. 35c & 65c in jars & tubes; hospital size, $2.

BETTER THAN A MUSTARD PLASTER

MUSTEROLE

RENEWAL OF FEUD WARS PREDICTED.

Breathitt County, Kentucky, Officials Prepare for Trouble at Trial.

[EXCLUSIVE DISPATCH.]

LEXINGTON (Ky.) March 12. County officials of Jackson, Breathitt county, will ask for State troops tomorrow when the famous old feud is expected to again break out. It is feared hostilities will be renewed when several men go on trial for the murder last election day of ten men. All the defendants have been placed under armed guard and will be closely watched during the progress of the trial. The county Judge also will be furnished with a bodyguard.

Word from Jackson tonight was to the effect that the mountaineers are gathering in Jackson from all parts of the county. They are all heavily armed.

The murders occurred Nov. 8, 1921, in one of the bloodiest elections Breathitt county has ever known. In three affrays alone in Jackson ten men were killed on election day. Eleven more were killed in affrays after the election. The first of the killings occurred on the Monday preceding the election when Sylvester Howard was killed by Marl Pitts. The second affray in Breathitt county occurred on Tuesday and on that day shootings occurred in rapid succession.

Cleveland Combs was killed when he tried to serve as an election judge in the place of a man who had previously been appointed. Combs, his brother, Leslie, Ephem and George Allen and John Roberts and George McIntosh were killed outright and five other persons wounded, two of them, Asbury Combs and Tom Center, dying later. K. K. Spencer, a Democratic election clerk, was killed when he objected to unauthorized persons loafing in the polling place.

Less Land Cultivated.

[BY CABLE AND ASSOCIATED PRESS.]

LONDON, March 12.—A reduction of 781,000 acres in the cultivated land in England and Wales is shown by the ministry of agriculture statistics for 1921. The reduction is figured from the total of 12,399,000 acres in 1918, when the area was increased owing to the food production campaign.

Volcano In Salvador Active.

[BY CABLE AND ASSOCIATED PRESS.]

SAN SALVADOR (Republic of Salvador.) March 12.—The volcano Chaparrastique, situated in the department of San Miguel, in the southeastern part of Salvador, is in eruption. Huge clouds of red smoke are rising from the crater and the volcano is emitting ashes.

ANYBODY OWE YOU MONEY?

If so, see Nick Harris Detectives. Phone 1332. Claim department, 909 Pantages Building.

You Need Not Have a Cold

If you take Laxative BROMO QUININE Tablets when you feel the first symptoms of a Cold coming on.

DRUG RING IS SOUGHT IN LONDON.

Police Start Active Campaign on Dope Peddlers, Many of Whom Are Yanks

[BY CABLE—EXCLUSIVE DISPATCH.]

LONDON, March 12.—The London police are starting a campaign against drug peddlers, many of whom are Americans, as the result of the recent suicides of three girl frequenters of night clubs, who have proved to be drug addicts. Yesterday two Chinamen, who have acted as middlemen, were arrested and it is expected that a widespread organization for the distribution of cocaine, heroin and other drugs will be uncovered.

The drug habit is new in England, having been introduced among the habitues of London night life during the war. The recent campaigns against drug peddlers in American cities have driven many abroad and they have found a fruitful field for their activities in the night clubs of London which have sprung up as a result of the war restrictions on the hours that liquor could be sold legally. Young men and women, demoralized by war excitement and irregularity of life, have provided a promising clientele.

The headquarters of the gang is said to be in Germany, where the drugs are made. The drugs are imported into this country by travelers who make regular trips, and distributed by frequenters of the night resorts.

ALLEGED SLAYERS OF ERZBERGER ARRESTED

[BY CABLE AND ASSOCIATED PRESS.]

VIENNA, March 12.—Two men alleged by the police to be the murderers of Mathias Erzberger, former German Minister of Finance, who was assassinated while walking through the Black Forest in Germany last summer, have been arrested at Steinamanger, Hungary. Their names have not been given out.

Huge Deficit In Honduras.

[BY CABLE AND ASSOCIATED PRESS.]

SAN SALVADOR (Republic of Salvador.) March 12.—The Honduran government has been asked by Congress to account for an alleged deficit of 1,500,000 pesos in last year's accounts. Dispatches received here say that the ministers of finance and war have been called upon for an explanation.

Aim Blow at Profiteers.

[BY A. P. NIGHT WIRE.]

CHICAGO, March 12.—The city council committee on high costs yesterday voted to request Mayor Thompson to revoke the licenses of restaurants, grocers, butchers and other retailers of necessities who were found to be selling their goods at prices the committee considers too high.

PHOENIX

Insure the money you put into your stockings. When you demand greater hosiery mileage and more lasting elegance, you'll find a new wisdom of economy in Phoenix hosiery. Test it by price. Test it by wear. Test it by elegance. Because it gives the stoutest answer to these three needs, it has become the world's best selling line of hosiery—for men, women and children. Insure your hosiery dollars now.

PHOENIX
HOSIERY

ADOLF SMITH
FORMERLY OF
Century Dress Co.
OF
New York
Now located at 247 So. Spring St. Entire 2nd Floor, manufacturing locally.
Buyers are welcome to come and inspect my stock, where they will find Canton Crepe, Satin Crepe, Taffeta, etc., dresses in latest exclusive New York Styles at popular prices in any quantity they may desire.

The Best families do. There's "none better"
The Original Package Cheese
'MAC LAREN'S
CHEESE

Our wonderful method of bridge-work is so comfortable that the wearer forgets that they are not his own teeth, and cannot, in many instances, tell where the bridged teeth begin and his own end. If this statement is true, why should you have your own few strong teeth in either jaw extracted? Do not sacrifice these strong teeth and be burdened with a plate. Our Bridges are Life-Like.
Competent Nurses
Modern X-Ray Equipment
Full Set of Teeth.....$5.00
Gold Crowns, 22-K.....$4.00
Bridge Work.....$4.00
Gold Fillings and Inlay..$1.00
Silver Fillings.....50c
Extractions.....50c
OPEN NIGHTS AND SUNDAY TO 12 M.
DR. J. ARTHUR FOSTER
YALE DENTISTS
FORMERLY
YALE DENTISTS
FRONT 6354-4
7th & BROADWAY

STABBED BY NEURITIS!
Many people suffer attacks by this arch fiend, commonly called "nerve, indigestion." The first warning is usually a sharp, stabbing pain, which may "come and go" or hurt constantly. You may feel it in the shoulder, neck, forehead, small of the back or down the thigh and leg to the heel. It is sometimes mistaken for sciatica, rheumatism or neuralgia, which troubles often do end up in neuritis.
No matter where you have nerve pains or what caused them, you can get quick relief without using narcotics or poisons. Just apply Tyzmol over the part that hurts, and in 3 to 5 minutes the pain will be gone.
Tyzmol is absorbed through the pores of the skin. It has a soothing, healing effect upon the diseased nerves, gradually helping to restore them to healthy condition.
Don't suffer any longer. Price $1 at the Owl, Sun and other reliable druggists. Tyzmol Company, Mfg. Chemists, 466 Sutter St., San Francisco, Cal.—[Advertisement.

Say Ben-Gay
BAUME BENGUE
(REAL AMERICAN)
for Influenza
12 Tablets — Keep a tube handy
FRED'K. LA MING & CO., NEW YORK

RESINOL
Soothing and Healing
Stops Itching

Business Chances
See the listing of new opportunities in today's TIMES' WANT-ADS.

BELIEVE CANYON DIABLO METEOR HAS BEEN FOUND.

Great Mass of Metal Discovered at Depth of 1000 Feet Seems to Solve Mystery.

[EXCLUSIVE DISPATCH.]

WINSLOW (Ariz.) March 12.—It is reported that at last, after many years' effort, the main mass of the great Canyon Diablo meteor has been found, as a result of drilling in the sandstone near the lip of the great crater that was formed when the meteor struck. At about 1000 feet the drillers are reported to have struck fragments of the meteor and, at a point below, to have been stopped by meteoric iron in such quantity that possibility exists that the meteor itself at last has been located.

Exploration has been continuing since January, 1903, when the ground was secured by D. M. Barringer and associates of Pennsylvania, who organized the Standard Iron Company, and who started sinking into the floor of the crater, which is about 600 feet deep and averaging about 3800 feet in diameter, its lip raised above the plain about 130 feet, uptilted by the impact of the celestial visitor.

SANDSTONE VITRIFIED.

The Barringer explorations generally were in very fine silicious dust, where the sandstone had been vitrified by the intense heat of the impact. This impact displaced at least 1,000,000 tons of sandstone, threw out 200,000 tons more and lifted rock around the edge estimated at above $00,000,000 tons' weight.

For even six miles' distance from the crater have been found fragments of meteoric iron, of which specimens are in museums all over the world. It is asserted that small meteors have been known to fall within the same locality within the last few years. The composition of the metal found is fairly uniform, including about 92 per cent iron of remarkable purity, with about 8 per cent nickel, with platinum and iridium present to the extent of three-quarters of an ounce to the ton of metal, while there has been demonstration of the presence of microscopic diamonds. The largest piece is now in the Field Columbian Museum at Chicago, weighing 1012 pounds.

SPECULATE ON SIZE.

The probable size of the meteor is merely a matter of speculation, the maximum guess being that it was 1500 feet in diameter, though, with a final velocity of 9000 feet a second, an estimated penetration of 900 feet in the soft rock could have been accomplished by the fall of a body only one twenty-fifth the weight of the maximum estimate made. Though, undoubtedly, it lost a part of its outer envelope after striking the earth's atmosphere, it was the belief of a former superintendent, S. J. Holsinger, now deceased, that the meteor would be found nearly intact. Before his death, there had been agreement that the earth had been struck at a considerable angle and that the iron would be found imbedded beneath one of the surrounding cliffs and not within the main area of the crater.

EASY OF DEMONSTRATION.

For many years there was argument as to whether the crater really had been made by a meteor, but the fact appears easy of demonstration by reason of the shattered condition of the immediate region, something that could have come only from such a cause.

The latest work has been done by the United States Mining and Smelting Company, which is understood to have secured an option on the ground from the Barringer interests. If successful, this corporation will possess one of the most wonderful mineral deposits of the world, with rich value in the nickel-iron and with marvelous possibilities in the platinum and, possibly, in diamonds.

Box Car Proves Poor Haven for Escaped Robber.

[EXCLUSIVE DISPATCH.]

REDDING, March 12.—The open door of a box car on a siding at Gerber yesterday offered haven to George Temple, alleged mail robber who tunneled to liberty with his companion, W. H. Browning, two hours after they were placed in the Dunsmuir jail Friday.

But the box car proved a stouter prison than the jail. A brakeman slammed and locked the door. Officers heard Temple's efforts to get out and arrested him. He admitted his identity when brought here today and confronted by his companion, who had been recaptured the day before.

FASHIONABLE HOTEL RAIDED BY POLICE.

SIX COUPLES ARE ARRESTED IN EXCLUSIVE CHICAGO HOSTELRY.

[EXCLUSIVE DISPATCH.]

CHICAGO, March 12.—In a raid declared by police to be the beginning of a campaign to clean up the Wilson avenue district, six couples were arrested early this morning at the Plymouth Hotel, 4700 Broadway. It is ranked as one of the North Side's fashionable hostelries and advertises itself as "an exclusive family hotel."

The police swooped down upon it without warning. The raid was as spectacular as it was surprising, and caused consternation among the permanent residents. The couples arrested were transient guests.

Detective Sergeants Fred Abel and Matthew Barden, who engineered the raid, became suspicious, they said, because of the number of automobiles parked in the vicinity. They observed several couples without baggage entering the hotel.

They summoned a half dozen policemen, stationed them at exits and then entered the office and seized the register. It contained the names of eight couples who had registered so recently that the ink was scarcely dry, they said. None of them had baggage.

Abel and Barden then visited each room. They rapped at each door, informed the guests they were officers and that unless they could cite proof of their marriages they were arrested.

Some of the women were stylishly dressed and their companions bore the appearance of successful business men.

The men secured their release on cash bail of $50 each. The women were detained. Tomorrow they will be taken to the Psychopathic Hospital for clinical examination. They will then be formally charged, the same as the men.

BOY BANK CLERK TO FACE TRIAL AGAIN.

ACCUSED OF WALKING OFF WITH $700,000 IN BONDS OF EMPLOYERS.

[BY A. P. NIGHT WIRE.]

CHICAGO, March 12.—William Dalton, 17 years old, former bank clerk, will be placed on trial for the second time today on a charge of robbing the Northern Trust Company of approximately $700,000 in Liberty Bonds.

The alleged robbery took place during the noon hour at the bank where he was employed, Feb. 24, 1921. He is accused of having walked out of the bank with the bonds in a grip on pretense of going to lunch. He was captured a few days later at Heyworth, Ill., and the bonds recovered.

At his first trial the jury disagreed, his defense being his extreme youth and the magnitude of his temptation. Since then he has continued his studies in high school.

DIES BY DRINKING SCALDING COFFEE.

[BY A. P. NIGHT WIRE.]

CHICAGO, March 12.—Joseph Suski, 4 years old, died this afternoon from internal scalds caused from drinking coffee out of the spout of a boiling pot. The child was alone in the kitchen of his home. He could smell the coffee boiling on the stove. He pulled a chair up to the stove so he could reach the boiling pot. He swallowed several mouthfuls of the boiling liquid from the spout of the pot. When his mother entered the kitchen a few minutes later she found the child in convulsions on the floor. She summoned a doctor but the child died shortly after his arrival. Death was caused, according to the physician, to internal scalds.

SACRAMENTO VALLEY FROSTED AGAIN.

[BY A. P. NIGHT WIRE.]

SACRAMENTO, March 12.—General Frost throughout the Sacramento Valley this morning was reported by N. R. Taylor of the United States weather bureau. No damage was done, Taylor said, as the temperature was not low enough to affect growing crops. Fair weather is predicted in this section for the next 36 hours.

GRAND OPERA COMING HERE.

Chicago Association Starts for California from the East Tonight.

[BY A. P. NIGHT WIRE.]

CHICAGO, March 12.—After its tour of the East, the Chicago Opera Association returned home today and tonight gave Chicago a single performance of "Lohengrin."

After one performance of "Salome" in Milwaukee tomorrow night, the company will depart on its western tour with California as the ultimate goal, where the season will be closed.

TRUCE IN MEXICAN STEAMSHIP STRIKE.

[BY A. P. NIGHT WIRE.]

VERA CRUZ, March 12.—A provisional settlement of the strike of officers of the vessels operated by the Mexican Steamship Company, which is controlled by the Mexican government, has been reached. The officers will perform their duties for the next ten days while attempts are made to effect a definite settlement.

The ships which were tied up in this port by the strike have already sailed.

Exploding Cap Kills Jap Boy.

[BY A. P. NIGHT WIRE.]

SACRAMENTO, March 12.—Explosion of a dynamite cap in the pocket of Isao Shigeno, 8-year-old Florin Japanese, caused his death at a local hospital today. The boy picked up the cap in an orchard in which his father had been blasting stumps. It is believed he fell against a stump causing the cap to explode.

Railway Awards Contracts.

[BY A. P. NIGHT WIRE.]

ST. LOUIS, March 12. — Contracts for the improvement of the St. Louis and San Francisco Railway lines in Missouri and Kansas were awarded yesterday, according to announcement of J. M. Kurn, president of the railroad. The contracts are for improvements estimated in cost at $2,000,000.

CREW SHOWS BRAVERY.

American Seamen, Wrecked on Desolate Isle, Dare Death in Open Lifeboat.

[EXCLUSIVE DISPATCH.]

WASHINGTON, March 12.—"In the annals of South Seas few stories hold more of adventure than does a late dispatch from American Consul-General Wilbur at Wellington, N. Z., reporting the wreck of the American schooner Columbia River, from Auckland for Portland," says an American consular bulletin made public today.

"All went well, survivors say, till just before dawn on the third day out, when the watch suddenly reported: 'Island close to, on port beam.' The startled captain leaped from his berth and ran to the wheel—but too late to save the ship. In fact, so near was the beach that even before the anchor could be let go the schooner piled up, her bowsprit hard and fast on the beach of Sunday Island.

HAD LITTLE FOOD.

"Shaken, but safe, the officers and crew dropped over the bow and down on the beach—to wander for days over the barren rock. Empty of all life it was, except for a few bad, enervated goats, too blue from their own unhappy lot even to bleat a raucous welcome to the shipwrecked Americans.

"A ship calls once a year at Sunday Island, the captain knew; but he did not know the time of the year. Suva, in the Fijis, 750 miles away, the nearest civilization! On the wreck of the schooner, food for a month! What to do!

"Like nearly all American crowds in times of stress, they all talked it over—everybody, from captain to the cook. And for sheer daring and pluck the decision of sailing in an open lifeboat and striking across the stormy seas for Suva, 750 miles away, has few parallels among ocean adventures.

BRAVE DEATH IN BOAT.

"Equipped with food, kerosene oil, distress signals, sea anchors, an oil stove and an extra mast and sail, the little twenty-two-foot craft set boldly out with its crew of six, and the captain, leaving six men to wait on the barren land and pray for redemption.

"Two sails were set and the little company, dividing into two watches, worked at the oars when the wind failed. Each watch comprised three men, one man relieving one of the rowers every half hour. The wind was not always kind; once, for two long days, they lay becalmed. Again, having rowed twenty-five miles in the teeth of the gale, they were driven back ten miles. Rain added to their discomfort. When the sun shone, the heat was pitiless; and they were glad to convert the sails, when not in use, into covers to protect them from the sun. At night, the cold was intense.

STRUGGLE TOWARD SUVA.

"Day after day they struggled on toward Suva, sighting no sail in that broad expanse of water. For fourteen dreary days the perilous trip lasted, and at last the adventurers arrived at their haven. The British ship Chatham, the first encountered, was sighted. Few words were required in explanation to bring forth a hearty welcome. Weary and sore, they got aboard the warship; so stiff were their limbs, one and all fell down on the deck when they came aboard.

"The crew were made comfortable, and the warship later took the others off the island."

Deep Mystery of Vanishing Cream Solved.

[EXCLUSIVE DISPATCH.]

CHICAGO, March 12.—Oak Park police have solved the mystery of the vanishing cream. This doesn't mean the kind of vanishing cream that the ladies use to get rid of the rouge and powder on their cheeks, but the cream off the top of the milk bottles.

For several weeks the residents of a certain neighborhood of Oak Park have been complaining that there was no cream on the top of the milk when they brought it off the back step of a morning. Finally the police were notified, and Officer Grady was assigned to the case. He followed the milk around in the early mornings and found that the squirrels were stealing the cream. Officer Grady hasn't discovered how the animals managed to open the bottles and is making a more exhaustive investigation.

WOMEN HAVE NARROW ESCAPE AT FIRE.

[BY A. P. NIGHT WIRE.]

CORNING, March 12. — Two women, sleeping in the upper story of a local cafe, narrowly escaped death early today in a fire which destroyed the cafe, a machine shop and a barber shop, causing a property damage estimated at $10,000.

The fire, which was of unknown origin, was discovered in the kitchen of the cafe, and before the firemen responded had enveloped it in flames. Both women were rescued through the windows by firemen.

SAVES OWN CHILD, WILL LOSE MEDAL.

[EXCLUSIVE DISPATCH.]

WHITE PLAINS (N. Y.) March 12.—Because it was her own child she saved, Mrs. Freda Girling, 28, will not receive a Carnegie medal for an act of heroism.

Disregarding personal danger and the fact that she was about to give birth to her second baby, Mrs. Girling on April 14, last, climbed into a twenty-foot well to the water's edge and carried to safety her two-year-old son, Normand.

BACKS TEXTILE STRIKERS.

[BY A. P. NIGHT WIRE.]

PROVIDENCE (R. I.) March 12. The American Federation of Labor will stand firmly behind the textile strikers of New England in their fight against wage reductions and increased working hours, Samuel Gompers, president of the Federation, declared here tonight, addressing a meeting of several thousand persons.

TO USE BOMBS ON RUM-RUNNERS.

New York Dry Forces Will Use Planes and Sub Chasers in Chase.

[EXCLUSIVE DISPATCH.]

NEW YORK, March 12.—Bombing planes and sub chasers, mounting three-inch guns, are to be the new weapons in the fight on rum smugglers, according to Director Day of the Federal dry forces here. Aroused by the large number of deaths, which he estimates at 250 in his district in the last three months, it is said he has obtained permission from Secretary of the Treasury Mellon to employ more effective measures against those who bring bootleg in via launch and steamer.

It is asserted that men who have run airplanes and are familiar with bombing and the use of machine guns are being sought to guide hydro-airplanes in the fight against rum runners.

COOPER TRUST FUND LESS THAN MILLION.

ESTATE OF NOTED INVENTOR NEARER $100,000 SAYS LAWYER IN CASE.

[EXCLUSIVE DISPATCH.]

NEW YORK, March 12.—But little more than $100,000 instead of the millions reported are involved in litigation pending over the trust fund established by Peter Cooper, it was announced today by Henry B. Closson, attorney for Erskine Hewitt, Sarah Cooper Hewitt and Eleanor G. Hewitt, brother and sisters of the late Peter Cooper Hewitt, noted inventor.

Closson characterized as "gross exaggerations" published reports that for little Ann Cooper Hewitt, the inventor's seven-year-old daughter, several millions of dollars are at stake in the matter up for adjudication in the courts of New York county.

"One hundred thousand dollars would be nearer the amount," Closson said. "I am not sure the action has not already been filed. If it has not it will be instituted shortly."

Ann Cooper Hewitt, Peter Cooper Hewitt's daughter by his second wife, the former Mrs. Fedar Gruguiere, whom he married in 1918, is now in Europe with her mother. The question raised by the little girl's uncle and aunts involves Peter Cooper Hewitt's right to dispose of the Peter Cooper Trust fund, two-thirds of which he bequeathed to his second wife and the rest of which was willed to Ann. The trust, it is contended, covered only "two lives and two beings" and ended with Peter Cooper Hewitt and his mother."

RATIFY TREATY ON ARMS SAYS SENATOR.

[BY A. P. NIGHT WIRE.]

WASHINGTON, March 12.—Ratification of the four-power Pacific treaty, negotiated at the recent Arms Conference was advocated in an address today at Calvary Baptist Church by Senator Frank B. Willis of Ohio. He declared, however, that "if the four-power treaty is defeated the limitation of armaments treaty should also be defeated, and I would so cast my vote."

"Ratify the four-power treaty and we have taken the biggest step forward toward peace in centuries," declared the Senator. "Defeat it, and we had best start to arm with all the adequacy at our command."

FORMER "TIMES" MAN DIES.

Richard C. Herrick, formerly a Pasadena correspondent of The Times, died yesterday at 7 p.m. at his home, 119 South Kingsley Drive, of heart trouble. He was 63 years old. Recently Mr. Herrick had been connected with the drug trade as distributor for an Indiana mineral water. He was a Mason and a member of the Los Angeles Society of Magicians. Before coming to Los Angeles he was connected with the Indianapolis News. He leaves a widow and one son, H. M. Herrick.

WILL DIRECT OIL INDUSTRY.

Sousa Named to Supervise Mexican Interests.

American Investors Will be Given Protection.

Will Encourage Development of Industry.

[EXCLUSIVE DISPATCH.]

MEXICO CITY (Mexico) March 11.—Political appointments have just been made which are of unusual interest to the Americans and others who may be engaged in the oil industry in Mexico.

The most important of these new appointments is that of Miguel Alessio Robles to the post of Secretary of Commerce, Industry and Labor in the cabinet by President Obregon. Mr. Robles was formerly Mexican minister to Spain. He has a wide knowledge of business affairs, it is stated, and is known to be friendly to Americans. It is regarded here as significant that one of the first changes which Mr. Robles made upon assuming his new duties in the cabinet was to appoint Eduardo Prieley Sousa head of the petroleum division of that department.

WELL KNOWN ATTORNEY.

Mr. Sousa is a well known attorney of the capital, and the fact that the petroleum division has to deal with many questions and problems of more or less legal nature leads to the belief that the relations between the government and the oil interests may hereafter be smoother than they have been for some time past. It is stated on trustworthy authority that it will be the policy of Secrary Robles and Chief Sousa to extend all possible encouragement to the development of the petroleum and other resources of Mexico and that they have the most friendly feeling toward foreign capital. It is the expressed opinion of observing political leaders here that President Obregon has greatly strengthened his administration by the appointment of Mr. Robles to the cabinet.

WORKING ARRANGEMENT.

With the assuming of the duties of his new office by Mr. Robles, comes the authoritative announcement that hereafter there will be in effect a close working arrangement between the Department of Commerce, Industry and Labor, and the Department of Agriculture in matters relating to classifying and arousing interest in petroleum-bearing lands. As an evidence of this policy of co-operation the Department of Agriculture has just issued a geographical and geological atlas and report of Mexico, based on authentic surveys that have been made by topographers and geologists. There is a map pointing out the rich oil fields of this country, especially in the Gulf coast region, near Tampico, while other petroleum districts are shown in Chihuahua, part of Coahuila and even in the central plateau, as well as in Lower California and Tabasco. The Department of Agriculture will also publish geological maps of each State of Mexico.

FIND NO TRACE OF LOST GAME WARDEN.

[BY A. P. NIGHT WIRE.]

SAN FRANCISCO, March 12.—Searching parties who scoured the woods about Greenbrae, in Marin county on the east coast of San Francisco Bay, were unable to find trace today of Walter B. Sellmer, County Fish and Game Commissioner, missing since Thursday. He answered a telephone call Thursday morning, his mother stated, and then armed himself and left without word other than he would return that night.

His knowledge of the Bay country would prevent his becoming lost, his mother believed, and it was feared that he had met with mishap, possibly in an encounter with lawbreakers.

MUTE KILLED WHEN STRUCK BY AUTO.

[BY A. P. NIGHT WIRE.]

SACRAMENTO, March 12.—George Cosgrove, 28 years old, a mute, was struck by an automobile driven by W. G. Ehrmann of this city early today and instantly killed.

The accident occurred a short distance from the city. Spectators said the body was thrown against the hood of the engine, fracturing the skull.

CASTORIA
For Infants and Children
IN USE FOR OVER 30 YEARS
Always bears the Signature of Chas. H. Fletcher

Auction Today, 9:30 A. M.
March 13th
At 1034-1038 So. Figueroa St.
TAKE WEST 11TH ST. CAR
I will offer at this week's sale a very large and complete assortment of Furniture and Furnishings. A few of the articles worthy of special mention are a very beautiful Velour 3-piece Overstuffed Parlor Set; also two other Overstuffed Parlor Sets; several very fine Rockers and Chairs in Mahogany and Stickley Oak; 3 Polychrome Floor Lamps with Silk Shades; Bridge Lamps; Electric Table Lamps; Mahogany End Tables; Mahogany and Oak Library Tables; Reed Rockers and Chairs; Pianos and Talking Machines; Duofold Bed Davenports; Box, Coil and Steel Springs; Silk Floss and Cotton Felt Mattresses; a large assortment of Mahogany, Ivory, Walnut and Birdseye Maple Dressers, Chiffoniers, Dressing Tables and Writing Desks; 100 assorted Rockers and Chairs; Singer Drophead Sewing Machines; a very nice assortment of Dining-Room Furniture in Mahogany and Oak; Wilton, Axminster and Body Brussels Rugs; 6-piece Circassian Walnut Bedroom Set; 5-piece Mahogany Bedroom Set, including Twin Beds; 6-piece Ivory Bedroom Set; Brass and White Enameled Beds; Sanitary Couches; Kitchen Cabinets; Kitchen Tables; White Enameled Side Oven Ranges, Refrigerators; Kitchen Utensils; a large assortment of Bedding. A nice assortment of Silk Lingerie, Blouses and many other items of interest.
This sale will start promptly at 9:30 and continue through the entire day. Be on hand early as the Lingerie and Bedding will be sold promptly at the opening of the sale. Luncheon will be served to my patrons and guests at noon.
LEWIS S. HART
Los Angeles' Progressive Auctioneer. 615-34.

AUCTION SA
To Be Conducted by Members of Los Angeles A...
The Times is the Official and Exclusive Newspaper ... for the Association.
K B
Furniture Auctio...
10 a.m., Today, March 13, 19...
162-164 West Pico Street at Hi...
Our Regular Monday sale of HIGH AND ... FURNITURE AND HOUSE FURNISHINGS ... choice offerings including an unusually ... ANTIQUE FURNITURE AND BRIC-A-BRAC ... for quick disposal by one of Los Angeles' ...
Modern Furniture includes Living-R... Tables, odd Fireside Chairs and Rockers ... in sets; odd Dressers, Chiffoniers, Dr... and Chairs; Brass, Old Ivory and White ... and Steel Springs, Silk Floss Mattresses, ... Dining Sets, Reed Breakfast Sets, Chin... Bric, Pictures, Parlor and Bridge Lamps; ... TON TYPEWRITERS like new; Gas Ran... Gas and Oil Heaters and many other ... Unusually large sale, beginning promptly at 1... See detailed description in yesterday's Times ...
ANOTHER HOLLYWOOD DE LUXE
Furniture Auct...
7282 Fountain Ave...
10 a.m., Tomorrow, Mar. 14, 19...
Autos take Sunset Boulevard to Fuller ... south; or Santa Monica Boulevard street ... then walk 1 block north.
We have been commissioned to sell the ... FURNISHINGS of the beautifully appointed ... Madoline Irwin at the above address. The ... clude many choice pieces and we suggest ... Selected at random for purpose of description ... ing: VICTROLA MAHOGANY CABINET ... CHINE and 50 records; Overstuffed Davenport ... holstered in imported tapestry; Beautiful ... brown Mahogany Davenport Table; ... lor Lamp with rose and gold silk shade; ... chrome Windsor Chair; Crotch Mahogany ... Chair; Massive Stickley Morris Rocker; ... Chair; Cheval Mantel Mirror in gold-leaf ... Center Table; Mahogany Pedestal and Bronze ... Curtains and Sunduer Drapes; TWIN BLACK AND ... x12 WILTON RUGS; 4x8 Gray and Black ... attractive 7-piece Jacobean Dining Suite, ... extension table and 6 high cane-back chairs ... leather box slipseats; 9x12 WOOLTEX ... and black colorings; 10 yards Body Brussels ... TAUPE WILTON RUG; 6-piece Old Ivory ... XIV Bedroom Suite, comprising Dainty ... Dressing Table, attractive Dresser, Coil ... Mattress; 2x12 blue and mulberry WOOLTEX ... Princess Dresser; Old Ivory Triple-Mirror ... Couch; White Enameled Cot; 8.2x10.6 ... WOOLTEX RUG; BEDDING, RED AND ... White Enamel Breakfast Table and 4 ... Kitchen Table and Chairs; ALL-OVER ... PERFECT GAS RANGE; set GOLD BAND ... 12 persons; Gas Heaters; Aluminum Kitchen ... Tools and many other items of equal interest. ...
PROMPTLY AT 10 A.M.
HOME OPEN FOR INSPECTION TODAY AND ... 10 A. M. TO 4 P. M.
ANOTHER HOLLYWOOD DE LUXE
Furniture Auct...
1950 Carmen Ave...
10 a.m., Wednesday, March 15th, 19...
Autos drive out Hollywood Boulevard to ... Gower to Franklin avenue, then one block ... boulevard car to Western avenue, transfer to ... car, get off at Carmen avenue and walk ...
1920 Buick 5-passenger Touring Car, ... chanical condition; excellent ... extras.
We have been commissioned to sell the ... this beautifully furnished home, which includes ... Gay and Karpen Furniture in sets, and several ... dividual pieces. Drive out and inspect the ... ferings.
Home open for inspection daily 10 a.m. to ...
Flat for rent immediate possession.
KEMP AND BALL, Auctio...
12169 182-186 West Pico Street
"For Satisfactory Service and Best ...
K B
AUCTION TOD...
10 A.M.
Exquisite Furnishings of 11-room ...
643 S. Wilton Place
Every Article in this Home is Just ...
DON'T FAIL TO ATTEND
Drive west on Wilshire Blvd. to Wilton ... 9th car to 9th and Ridgewood; 1 blk. ... to 643.
A SPLENDID ...
Third House West of W...
4724 Elmwood Ave. and ...
AUCTION, TUESDAY, ...
Lot 50x145—7-room Home ...
Contents To Be Sold Plain ...
Mahogany library table; Schumann ... carved mahogany case;) hand-decorated ... chairs and rockers; two ivory bedroom ... and grate; brass fire set, etc. At 10 ... songer King 8 touring car; excellent ...
THIS LOCATION CAN'T BE BEAT—ONLY ... HOUSE FROM WESTERN ...
Drive out and inspect property today. ...
Western avenue to ELMWOOD, ... ave. car to Oakwood, walk one-half ...
Buy This Property. It Can't Fail to ... Sound Investment ...
C. H. O'Connor & Son, A...
626 Pantages Bldg.—7th and Hill.

T. FOO YUEN
Chinese Herbalist

Has returned from a trip East and desires to meet his old friends and make new ones. His son, Tom H. Wing, the well-known herbalist, is associated with him. A cordial invitation is extended to you to call.
Established in Los Angeles 20 Years.
FOO & WING HERB CO., Inc.
903 South Olive Street. Phone 64601.
T. Foo Yuen and Son, Managers.

President Harding's first ... celebrated March 4 by the ... capital, of which Mr. Harding ... to open here with the birthday ... left to right: Robert D. Arne... Walker Buell, chairman ... President Harding; Gus J. Karg... assistant Times-Star and Geor... to the President.

MEN, WOMEN AND THINGS IN THE WORLD'S NEWS

Scenes following the explosion of 55 tons of black power and 16 tons of dynamite at the Riverside quarries of the Portland Cement Company. It was one of the largest charges ever fired. One photo shows the tremendous clouds of dust and rock that ascended accompanied by a terrific roar and the other is a chunk of rock, weighing several tons which was tossed, like a pebble, several hundred yards. The dynamiting was done to loosen rock with which to meet the increased demand for building.

Mrs. Martha D. Bowers, Santa Barbara society woman riding Brady, a buckskin gelding, which Mrs. Bowers has entered in the Pasadena Horse Show, to be held at Flintridge Country Club April 6, 7 and 8.

Miss Mary Johnson, of New York, champion woman billiardist of the world, is out with a sweeping challenge to any of her sex.

Aileen Allen, who retained the title of women's diving champion at the recent meet at the Los Angeles Athletic Club.

Former Senator William S. Kenyon of Iowa sworn in as a Federal Judge. Judge Walter H. Sanborn, (left) is administering the oath, in St. Louis.

President Harding's first "Administrative Birthday" celebrated March 4 by the National Press Club at the club house, of which Mr. Harding has long been a member. He is shown with the birthday cake, wearing one candle. At left is Robert B. Armstrong, correspondent for the Hearst papers; Walter Hall, chairman of the birthday committee; Carl Rheinstrom, Chas J. Harget, correspondent for the Associated Newspapers and George Christian, Jr., secretary to the President.

College-boy antics in England. Group of University College Hospital men encouraging their rugby team. The game was lost.

Photos by Underwood & Underwood; Central News Service; Keystone View Co.

CLASSIFIED RATES.

(Effective December 1, 1924.)

Minimum charge, 25 lines; minimum ad average words to each line, ten.

14 cents a line each daily insertion

14 cents a line each Sunday.

25c daily and 25c Sunday on 5 to 7 consecutive insertions.

25c daily and 25c Sunday on 8 to 29 consecutive insertions.

20c daily and 20c Sunday on 30 consecutive insertions.

For all combinations except those listed below.

Private, unfurnished, Wanted advertisements for a five daily and Sunday, minimum charge 75c; a line 7 to 6 words.

Situations Wanted—Male, Female, Help Wanted—Male, Female, Business Opportunities, Real Estate, Financial, Automobiles, Miscellaneous, Lost and Found, Personals, Special Notices, Educational, Lodges and Societies, Public Notices, Boarding and Rooming, Hotels, Resorts, Rooms for Rent, Houses for Rent, Apartments for Rent, Furnished Houses for Rent, Furnished Apartments for Rent, Rooms and Board, Wanted to Rent, Miscellaneous for Rent, Business Property for Rent, Farms and Ranches for Rent, Miscellaneous for Sale, Poultry and Pets, Building Materials, Farm Implements, Seeds, Nursery Stock, Wanted to Buy, Miscellaneous Wanted, Agents and Salesmen Wanted, Business Chances, Business Services, Professional Services, Dressmaking, Millinery, Instruction, Musical and Dramatic, Dancing, Lessons and Classes, Auctions, Contractors and Builders, Building Materials, Mortgage Loans, Trust Deeds, Money Wanted, Money to Loan, Insurance, Automobiles for Sale, Automobiles Wanted, Automobiles for Exchange, Auto Trucks, Auto Accessories, Auto Repairing, Auto Painting, Auto Storage, Auto Wrecking, Auto Tires, Auto Schools, Aeroplanes, Boats, Motorcycles, Bicycles, Wearing Apparel, Jewelry, Furniture, Pianos, Musical Instruments, Phonographs, Radios, Cameras, Sporting Goods, Typewriters, Office Equipment, Machinery, Tools, Scientific Instruments, Medical Supplies, Dental Supplies, Optical Goods, Coal, Wood, Fuel, Feed, Fertilizer, Livestock, Dogs, Pets, Poultry, Pigeons, Birds, Aquariums, Seeds, Plants, Nursery Stock, Cemetery Lots, Funeral Directors, Monuments, Tombstones, Crematories, Mausoleums, Flowers, Florists, Resorts, Hotels, Apartments, Rooms, Houses, Flats, Duplexes, Bungalows, Cottages, Ranches, Farms, Orchards, Groves, Gardens, Acreage, Subdivisions, Lots, Business Property

WANTED—SITUATIONS—Male.

Carpentering, Decorating.

WANTED—Paperhanging, 20c a roll. Painting and kalsomining by day or contract. Good references. WEST 2040.

WANTED—Painting and paperhanging, tinting and kalsomining by day or contract. TUcker 2788.

WANTED—First-class laundry, 2 days each week. Phone WEST 5622.

WANTED—Day work; chairs, bric-a-brac, car fare. 27-cent. HARTLEY.

WANTED—Mr. Ortara Gaiter wants day's work; laundry. Phone 10DEY 7012.

WANTED—MRS. TERRY wants day work. Garfield 2912.

WANTED—Colored lady desires laundry work or cleaning. BROADWAY 574.

WANTED—By next colored woman, few hrs. mornings. No Sunday. PICO 1649.

WANTED—COLORED LAUNDRESS WANTS WORK BY DAY OR HOUR. 21724.

WANTED—Day work for Tues., Wed. and Friday. Call BROADWAY 2306.

WANTED—By a first-class laundress, day's work. PHONE 878802.

WANTED—Experienced woman; work by day or washing to take home. HUNT. 1023

WANTED—Neat colored woman wishes one half or day's work. HUNT. 3781.

WANTED—By carpenter, work by day or contract. Phone 57097. 5190 M.

WANTED—By carpenter, small job, and music work. MR. MURRAY, 895181.

WANTED—Ptg., tinting, decorating; wt. 2 material guaranteed. LASHEART, 8c. Bell.

Day Work.

WANTED—Middle-aged man, good reference, wants any kind work, steady. G. BRIARE, 176 San Pedro st.

WANTED—Housecleaning, repairing, floors, windows, by experienced Englishman. BLAKELOCK, Main 1296.

WANTED—Housecleaning, kitchen, cellings, walls, bath, laundry, vacuum clean curtains, rugs, wax floors. MAIN 2646. Ref.

WANTED—General house cleaning. I clean everything. Call GEORGE, Blvd. 7156.

WANTED—Window cleaning, etc., by day. Phone 10AKLE. 70062.

WANTED—House cleaning by exp. colored man. W. SMITH, Main 240, 8th st.

WANTED—Windows, woodwork, rug cleaning, painting, floors waxed. Phone 28772.

WANTED—House cleaning, floors, windows, woodwork, half days. 14841.

WANTED—SITUATIONS—Female.

Miscellaneous.

WANTED—SEMI-TRAINED AND PRACTICAL NURSE WISHES PERMANENT POSITION; WILL ASSIST WITH HOUSEWORK; WILL GO ANYWHERE; ANY KIND OF BUSINESS; CITY OR COUNTRY; THREE REASONABLE ADULTS. PHONE Hobart 15404 NELLIE WONG.

WANTED—Colored woman wants work in factory as feeder or operator; 3 years' experience; no Sunday work. BDWY. 3329 (Main) afternoon or Monday.

WANTED—Young woman desires position as companion or nurse to invalid; references. Address E. box 442, TIMES BRANCH.

WANTED—By woman of refinement, school-girl, as companion to or mother's helper; references. Address E. box 443, TIMES BRANCH.

WANTED—Position as housekeeper, by refined woman; no objection to small child. Address E. box 445, TIMES BRANCH.

WANTED—Colored girl wants chamber maid work. 980 E. 20th pl., Ph. So. 1855-R.

WANTED—By colored experienced cook, first girl, mother and daughter. No. 97-J.

WANTED—Colored girl wants work as housemaid. PICO 85.

WANTED—By colored girl, 6 days' work by the week. No Sunday. Call W. 6590.

WANTED—Steady position from 1 to 7 p.m. cooking and housework. WI 2616.

WANTED—By experienced lady, position as housekeeper in refined home. PH. 71707

WANTED—Lady with child wants house-keeping. 1241 E. 19TH. Phone 24722.

WANTED—By col. woman, position, chamber maid or asst. housemaid. PO. 17943.

Dressmakers, Seamstresses.

WANTED—Smart gowns made at your home by high-class modiste; elegant and chic street and evening gowns. PICO 2945.

WANTED—DRESSMAKING, ALTERATIONS; all kinds. Good designer. By day or hour.

WANTED—Will make neat, attractive summer dress, $6 up. 836½ E. 62d. Westlake.

WANTED—Expert dressmaker, latest styles, reasonable. Ref. $4 day. HDWY 1564.

WANTED—Gown finishing; one day by A. Dressmaker, $10 day. 2035 Bell. 1040.

WANTED—Orders taken for lingerie, trousseaux a specialty. PHONE 14414.

WANTED — Dressmaking at your home, $4 per day. VERMONT 1488.

WANTED—Experienced dressmaker wants work by day, $4.50. WEST 5980.

WANTED—Few more customers by expert dressmaker, designer. PHONE even. 785903

WANTED—Sewing for children. 347 S. HERMANDIE, Wils. 20327.

Professions and Vocations.

WANTED—Three wishes posting in doctor's office. Address B. S. P., 540 E. 11TH ST., city.

Day Work and Laundresses.

WANTED—An experienced, refined colored girl wants half-day work or day's work. Best of references. PICO 589.

WANTED — First-class laundress desires work by day; also house cleaning. 20798 Bell.

WANTED — First-class colored laundress wants work by day. 71418.

WANTED—Colored laundress wants house-work or hotel day. SOUTH 4183-R.

WANTED—Laundress wants work by half day. 21, 19th. 980 S. NORMANDIE.

WANTED—SITUATIONS—Female.

Day Work and Laundresses.

WANTED—Laundress wants table linen, doilies, curtains, to take home. 73188.

WANTED—First-class laundry, 2 days each week. Phone WEST 5622.

WANTED—Day work; chairs, bric-a-brac, car fare. 27-cent. HARTLEY.

WANTED—Mrs. Ortara Gaiter wants day's work; laundry. Phone 10DEY 7012.

WANTED—MRS. TERRY wants day work. Garfield 2912.

WANTED—Colored lady desires laundry work or cleaning. BROADWAY 574.

WANTED—By next colored woman, few hrs. mornings. No Sunday. PICO 1649.

WANTED—COLORED LAUNDRESS WANTS WORK BY DAY OR HOUR. 21724.

WANTED—Day work for Tues., Wed. and Friday. Call BROADWAY 2306.

WANTED—By a first-class laundress, day's work. PHONE 878802.

WANTED—Experienced woman; work by day or washing to take home. HUNT. 1023

WANTED—Neat colored woman wishes one half or day's work. HUNT. 3781.

WANTED—By carpenter, work by day or contract. Phone 57097. 5190 M.

WANTED—By carpenter, small job, and music work. MR. MURRAY, 895181.

WANTED—Ptg., tinting, decorating; wt. 2 material guaranteed. LASHEART, 8c. Bell.

Day Work.

WANTED—Middle-aged man, good references, wants any kind work, steady. G. BRIARE, 176 San Pedro st.

WANTED—Housecleaning, kitchen, cellings, walls, bath, laundry, vacuum clean curtains, rugs, wax floors. MAIN 2646. Ref.

WANTED—General house cleaning. I clean everything. Call GEORGE, Blvd. 7156.

WANTED—Window cleaning, etc., by day. Phone 10AKLE. 70062.

WANTED—House cleaning by exp. colored man. W. SMITH, Main 240, 8th st.

WANTED—Windows, woodwork, rug cleaning, painting, floors waxed. Phone 28772.

WANTED—House cleaning, floors, windows, woodwork, half days. 14841.

WANTED—SITUATIONS—Female.

Miscellaneous.

WANTED—SEMI-TRAINED AND PRACTICAL NURSE WISHES PERMANENT POSITION; WILL ASSIST WITH HOUSEWORK; WILL GO ANYWHERE; ANY KIND OF BUSINESS; CITY OR COUNTRY; THREE REASONABLE ADULTS. PHONE Hobart 15404 NELLIE WONG.

WANTED—Colored woman wants work in factory as feeder or operator; 3 years' experience; no Sunday work. BDWY. 3329 (Main) afternoon or Monday.

WANTED—Young woman desires position as companion or nurse to invalid; references. Address E. box 442, TIMES BRANCH.

WANTED—Board (Spanish family), by lady. Address E. box 445, TIMES BRANCH.

Houses.

WANTED—
RENTALS EXCLUSIVELY.
B. WISE, C. HUNSLEY.
HOUSES, BUNGALOWS, FLATS, APTS.
$50 TO $1500 PER MONTH.
WISE & HELLER, C. OTIS, 941 S. Hill st. (Ground Floor.) Fico 4372

WANTED—Strictly all kinds. Duration, unexpired lease or sublease. Will buy furniture, stock of goods. Will call anywhere. Will be satisfied. WM. GILBERT. Fico 1490.

WANTED—Typing, at home. Accurate copy by young couple, 1 or 2 rooms unfurnished preferred. WEST 2315.

WANTED—Position as chauffeur-mail, exp. Phone MAIN 2484, Apt. 11.

WANTED—Lady wants 1st. apt.-house, 4- or 5-r. Apt. 306, La Belle Apts.

Store and Office

WANTED—By experienced stenographer with electrical supply experience, position where experience would be appreciated. Phone 10SEY 7012, or address E. box 882, TIMES OFFICE.

WANTED—Lady in the tailor dress position or bookkeeping for a small firm or as assistant; used to figuring and a good typist. Reference. 73668.

WANTED—Young lady with several years' fire and auto insurance experience wishes position. Phone WEST 1045.

WANTED—Young lady stenographer desires position in real estate or other office; moderate salary to begin; experienced. 73478.

WANTED—1 capable stenographer want position; 1 girl experienced. Call SCHOOL OF BUSINESS, 325 Douglas Bldg.

WANTED—Young lady, office work, short-hand and typing; reference. 2122 N. MAIN ST. Lin. 3793.

WANTED—1 capable stenographer assistant; 1 audit; office half days for tuition.

WANTED—Bookkeeper-typist, experienced, will change. Address W. box 58, TIMES OFFICE.

WANTED—Competent stenographer wants position. 528 WASHINGTON BLDG.

WANTED—Light stenography work, to get evenings. 58446.

WANTED—Capable bookkeeper, experienced, wants position. All or half days. 73750.

WANTED—Work at home by stenographer; will check for experienced. WIL. 6827.

WANTED—Beauty, light blow, cup, cap, address X. box 31, TIMES OFFICE.

Nurses.

WANTED—Retired trained nurse would accept position in invalid or boarding; for refined couple; suitable salary and quarters; no objection to small child. Address E. box 146, TIMES OFFICE.

WANTED—Will take patients to nurse's home. Convalescents taken. PHONE 10ma.

WANTED—Nurse to experienced practical nurse—no cost. Call 2462 HOLLYWOOD.

WANTED—Practical nurse, best reference. Call Saturday. PHONE 10EST 2.

WANTED—A practical nurse to care for expectant. WEST 4145.

Housekeepers, Domestic Cooks.

WANTED—Housekeeper, middle-aged American woman of refinement wishes post, in home of widower's home; small family; adults. Address X. box 111, TIMES OFFICE. Ft. HOLLY. 2492.

WANTED—By a middle-aged woman, light work by which I can earn board and room and $15 per month. Address Mrs. H. F. S., care MRS. R. B. GREEN, Woman's Hotel, 325 S. Grand.

WANTED—Cooking in your own home; luncheons and dinners cooked and served; business women's pantry baked to order; reasonable. Phone 10ma. 20746. 1630 MORRIS.

WANTED—A position, as manager of apt.-house or small hotel. Refined, middle-aged lady, with experience and best of references. CARL JACMANN, 1120 E. 12th St. 27182.

WANTED—By French nursery governess, position with one or two children; care and plain cooking. Address X. box 31, TIMES OFFICE.

WANTED—By colored woman, position as maid for invalid lady or gentleman; can go anywhere; city or country. Address E. box 444, TIMES BRANCH.

WANTED—Position as housekeeper, by refined woman; 2 children. Address E. box 447, TIMES BRANCH.

WANTED—Position as housekeeper, by refined woman; 2 children. Address E. box 448, TIMES BRANCH.

WANTED—Position as housekeeper, by refined woman; 2 children. Address E. box 449, TIMES BRANCH.

WANTED—Position as housekeeper, by refined woman; 2 children. Address E. box

TO LET—HOUSES—Furnished.

TO LET—Splendid 8-room house, all modern, furniture, Red Wagglers location. $75. 681 S. UNION. (D. St. car. W'lls, for showing.)

TO LET—Well large new elegantly furnished 8-rm. bungalow for 6 mos. Apt. 20. 1 bath, fireplace, fumigated. Tel. 63344-W. 1000 W. PARK AVE.

TO LET—8-room story and half house, nicely furnished, garage. Will lease for 1 year to responsible party only. $60 per mo. Open for inspection. 1457 TOBERMAN ST.

TO LET — Beautifully furnished 7-room house, 3880 month. PHONE 60008.

TO LET—8-room bungalow. 2807 EARL ST. WAY near Western ave.

TO LET—8-room modern house, furnace, garage. 6701 MELROSE. Holly 8262.

TO LET—8-room modern home, cozy place for couple, water paid. 508 E. 84TH ST.

TO LET—HOUSES—Unfurnished.

TO LET—ON WESTERN AVE.
Near Hollywood Blvd—5-room, 2-story house, on lot restricted to, good combination business and residence location. See for lease terms, office and dentist's office and home on
J. B. KEEL CO.,
251 S. WESTERN AVE.
307844 DRUGS.

TO LET—Unfurnished 7-room and garage, $40. 1420 N. Bernay.

4 rooms, $20. 1 room, $10. 1 room, $10. 1 room and garage, $40. 1 room, $10. 1 room, $10. 1 room and garage, $40. 814 N. Fremont, Glendale. Phone Glendale 1.

TO LET—CHILDMAN COURT,
1417 MILTON ST.
BETWEEN KENWOOD AND ALVARADO.
FINEST NEW ARTISTIC 4-ROOM HOUSES IN CITY. TILE DRAINBOARD SINKS. FINE RED HYDRATED PLASTER. GARAGE. JANITOR SERVICE.
$30 EACH AT 8TH.

TO LET—Handsome new bungalows, 4 and 5 rooms, tile bath and sink, latest improvements, with garage; reasonable to responsible parties. Phone 29440. 2124 CHINA DRIVE, N. of Hollywood Blvd., E. of Vermont.

TO LET—Brand new modern 6-room bungalow, hardwood floors throughout, $35 per month. 1284 CARUENGA AVE.
CLARENCE DEWITT.

Glendale Real Estate.
2014 Verdugo Road—Six new homes to office
TO LET—Our list of unfurnished and furnished houses and flats are the
VERY BEST IN LOS ANGELES.
Absolutely impartial real service.
PERSON & WRIGHT CO. 643 and Main
MAIN 8477. 10674

TO LET—Modern 6-room bungalow, corner lot, shade, $27.50. 1814 NORMANDIE AVE. Phone
TO LET—Modern 4-room bungalow, $20. 1814 NORMANDIE AVE. Phone
TO LET—Modern 4-room bungalow, corner lot, shade, $27.50

AUTOMOBILES, ETC.—Miscellaneous.

Touring Cars for Sale.

OAKLAND tour., 1921. Perfect condition. Only driven few thousand miles. Wire or call, Sheriff's car $1700. Easy terms to responsible party. 4368 S. FIGUEROA.

OAKLAND touring, 1917, fine shape; a real buy at $117 cash or terms. 3810 S. FIGUEROA. Open eve. and Sunday.

6-Disc 3—1920 TOURING—
If you are looking for something al-most new, see this. Lots of extra equip-ment. Only $850, easy terms. Open Sunday. LYON C. BUXTON, Hayes Disk, 1635 S. Figueroa St. West 2507.

AUTOMOBILE 5-7-seats, Model 75, A-1 condition. Owner leaving. Call Monday, 532 S. ST. ANDREWS.

AUTOMOBILE 6, early '21, looks like new, 5 new tires, $1100 down. 2500 1498.

OVERLAND 1920, 4 tour.
Priced $750.
Run 5000 miles.
Open Sunday.
SMITH BROTHERS,
1616 S. Figueroa St.
West 84. 27930.

OVERLAND touring, $350 only. 1924 S. MAIN ST.

PIERCE, '21 TOUR., $1975.
California top, disk wings, 5 cord tires, spare tire. With a few comfort cars in trade. HENRY B. AYRES CO., 1114-1116 South Olive St. Open evenings and Sun-days. 1616 S. Figueroa st.

PIERCE-ARROW, '19 TOURING, $1150. Special sale price. Premium shields, disk wings, plate-glass top, brand-new cord tires, bumpers. SMITH BROTHERS. 27958. 1616 S. Figueroa st.

PIERCE-ARROW, '20, 4-PASS.
O'DAY, 133 W. PICO. 12500.

STEARNS 1920—4-PASS.—
Motor and car that has been driven but for hours to be right. Original body, only $1450. Easy terms. Open Sunday. LYNN C. BUXTON, Hayes Disk, 1635 S. Figueroa St., West 2507.

STUDEBAKER Special six touring, runs like a brand new car and looks like one, and is a real bargain at $500. See it at 1128 S. OLIVE ST. Phone 5596 or Main 498. Evenings till 9 o'clock.

STUDEBAKER Special Six touring, runs like a brand new car and looks like one, and is a real bargain at $500. See it at 1128 S. OLIVE ST. Main 498 or Phone 5596. Evenings till 9 o'clock.

STUDEBAKER Light Six, 1921, touring, like new, must sell at once account sickness; will sell cheap for cash or trade for real estate. Owner, 1414 S. ST. ANDREW'S PL.

STUDEBAKER Light Six touring car, 1921 model, in perfect condition, traveled 7700 miles, must sell at once account sickness; will sell cheap for cash or trade for real estate. Owner, 1414 S. ST. ANDREW'S PL.

STUDEBAKER, touring, 1914, engine in fine shape, new paint and top. New starter and lights. At a big sacrifice. 2715 JOHN DONALDSON, 1816 S. Ver-mont.

STUDEBAKER—1921 TOUR.—
4 perfect little beauties. Just like new. Only $925. Easy terms. Open Sunday. LYNN C. BUXTON, Hayes Disk, 1635 S. Figueroa St., West 2507.

STUDEBAKER touring, Six six, model 21, run little miles, like new, must sell at once. Price $1150. DIAMOND, 5250 Brew-ster Bldg., 213 S. Broadway, 62064; evenings 72850.

STUDEBAKER special six touring car, ex-cellent condition. 2914 KENWOOD AVE.

STUDEBAKER Light Six 1922 for sale. Only used 2 months. Phone Pasadena, FAIR OAKS 1462.

STUDEBAKER, SIX 6, TOURING, NEW CAR, WILL ACCEPT. 1438 W. WASHINGTON, WEST 3476.

STUDEBAKER Special Six, '20 model. HARVEY O'DAY, 133 W. Pico. 12508.

STUDEBAKER 1918 SPECIAL 6 TOUR. 402 W. PICO.

STUTZ BEARCAT, 1918, SACRIFICE, $1500 cash, BALANCE 12 MONTHS. 907 SEC. DAVIS, 1523 S. FLOWER. MAIN 8740.

STUTZ, '18, 6-cyl., A-1 cond., leather up-holstering, good rubber; cash takes car, or will trade for Ford. ONLY. McCARTER, West 2609.

SUITE '20, 5-PASSENGER.
Special sale price. Premium shields, disk wings, plate-glass top, brand-new cord tires, bumpers.
SMITH BROTHERS.
27958. 1616 S. Figueroa st.

FOR SALE—SCRIPPS-BOOTH touring car; 1920, also Chandler 1918 7-pass., both cars recently overhauled and in fine re-pair; will sell cheap for cash or trade for Ford. Inquire 5570 Wesley Ave. or 1009 LOS ANGELES ST. Main 1151.

GRATEFUL ELEVATION PAYNE.
1920 model. This is an exceptional automobile, every way.
Looks fine. Runs like a new car.
Convenient terms to suit you.
VICTOR MOTORS, Inc.
641 S. Figueroa.

1919 OVERLAND touring, looks new an' runs nice. Cash or terms. $425. VICTOR MOTOR SALES CO., 626 West 11th. Pico 7327. Closed Sat. and Sunday.

CLASSY CHANDLER DISPATCH. Wire wheels, looks and runs like new. 1140 S. OLIVE ST.

Ford touring, 732 Starter. $150. 1054 E. MAIN ST.

BRADFIELDIZED
"MEANS SATISFACTION."

30 DODGE T. Like new. 1148 S. OLIVE.

Roadsters for Sale.

BUICK, ROADSTER, 1922. Very latest model. Has only been driven very few miles. Priced at a good substantial re-duction. Will take Ford touring car in trade, plus cash. Fine buy. Buick is coming a full new-car guarantee, and I think it runs better than new having been run-in before during the breaking-in period. All the extras you need are already installed. Can arrange the easiest of terms. Also, no added cost; this car is sold with the HENRY B. AYRES CO. 1114-1116 S. Olive st. Open evenings and Sundays.

BUICK 6 roadster, $800. Dolled up special. A most perfect car.
SMITH BROTHERS.
West 84. 27930. 1616 S. Figueroa st.

BUICK ROADSTER, LATE 1920.—Original paint, cord tires, lots of ex-tras, only 11,000 miles; must sell. 221 SUNSET BLVD. Price 4328. Call after 5 p.m.

BUICK roadster, 1920, Model K-44. Runs and looks like new. Extra tire and rim, new battery. Excellent mechanical condi-tion. Call this week for $1000. 5034 PASA-DENA AVE. Phone 36227.

BUICK roadster, 1920, excellent shape in every respect. $795. Terms. Call MR. PATTERSON at office, Bdwy. 678, or residence, 767262.

BUICK 1920 roadster, $750. Home buy. PICO CAFE, 140 W. Pico st.

FORD ROADSTER—Late 1921. Looks like and really wonderful condition. Fine mechanically and appearance. Has every conceivable extra that a Ford de-mountable rims, $475. A splendid car in every respect. Upholstery, tires and motor are in fine condition, speedometer and dash light. Come and try it. Terms. J. A. NADEAU, authorized Ford dealer, corner Central and Slauson. So. 2240.

LATE studebaker special 6 sedan; big sacrifice, $1350; thoroughly guaranteed. 1484 W. WASHINGTON, West 3419.

BRADFIELDIZED
"MEANS SATISFACTION."

FOR SALE—Practically new Ford Sedan. FAIR OAKS 253 Hermosa, Pasadena.

Limousines for Sale.

CADILLAC Limousine.
Type 57. In fine condition. Only $1850.
Phone FAIR OAKS 5, Pasadena.

Electric Autos for Sale.

RAUCH & LANG electric, owned by pri-vate family, in first-class shape, can be seen between 9-12 in morning. 540 S. KINGSLEY DRIVE.

Trucks and Delivery Cars.

THE GOOD NEW MAXWELL—
1½-T-O-S (WORM-DRIVE) T-R-U-C-K.

NOW $400 LESS.
DELIVERIES HERE $1288.50
We will furnish any style body or tire equipment necessary for your line of work for

$350 DOWN, $75 PER MONTH.
No Brokerage.

UNION MOTORS, INC.
961 S. FLOWER. PHONE 60781.
TRUCK DEPT.

G. M. C. 2-TON
STAKE BODY
OVERHAULED. LOOKS AND RUNS LIKE NEW.
PRICE AND TERMS TO SUIT.
1038 So. Olive Street, Open Sundays.

FORD TRUCK
1-TON, LIKE NEW.
$100 CASH.
and easy terms.
1013 So. Olive Street, Open Sundays.

AUTOMOBILES, ETC.—Miscellaneous.

Speedsters, Stripped Cars.

FORD speedster, underslung, perfect me-chanically, excellent rubber. A snap at $150. Open Sunday.
W. I. TUPMAN CO.
Authorized Ford and Lincoln Dealers.
Figueroa and Jefferson. South 2831.

FORD speedster, $225. Classiest torpedo body in town. Has good top and wind-shield, new paint. A-1 mechanically. Terms. Open Sunday. CLARK & LEON-ARD, 2710 W. Pico. West 6072.

FORD SPEEDSTER for sale very cheap; up-to-date.
N. ENRICK.
2614 Santa Fe ave.

FORD speedster, good shape, classy body, top, fenders, good rubber. Call 1212 E. 52ND ST. evenings.

Coupes for Sale.

BUICK COUPES, 1922 and 1921 models. Both have the original finish and cannot be told from new cars. Each has many expensive extras installed and is equip-ped with the nearly new cord tires. Priced to sell upon your first investigation. Terms can be arranged, which ought not to deny you the privilege of owning one of these beautiful little inclosed automobiles. It costs you nothing extra to take advan-tage of same. With also consider cars in trade. HENRY B. AYRES CO., 1114-1116 South Olive St. Open evenings and Sun-days. 1616 S. Figueroa st.

BUICK 1918 coupe, new paint. Cord tires, mechanically A-1. Cash or terms. $1100. TROY MOTOR SALES CO., Pico 625 W. 11th St. Chancellor or Dixon.

BUICK '20 COUPE, 4-PASS., PERFECT. Liberal terms. With trade. Guaranteed. F. B. MILLER, BUICK, 729 W. PICO.

BUICK '20 Coupe—
O'DAY, 133 W. PICO. 12500.

BUICK COUPE, LIKE $15, 1920, $1097. 1321 W. WASHINGTON.

BUICK 1918, 6-cyl. coupe, overhauled throughout. Trade, terms. Bdwy. 6280. 1000 W. PICO.

BUICK SIX COUPE, 1921 MODEL, like new in every respect. Terms 432 W. PICO.

CADILLAC 1919 coupe, 4 new tires, $1700. 3000 KINGSLEY DRIVE. Phone 79827.

COLE 8 coupe, 4-passenger, late 1921 mod-el, perfect condition, run 10,000 miles, cost $3000; will take $2500 or diamonds. LIPTON, 242 Pike, Long Beach.

FORD '21, Lopin like new car. Just over-hauled, brand new rubber. Open Sunday. W. I. TUPMAN CO.
Authorized Ford and Lincoln Dealers.
FIGUEROA AND JEFFERSON. SO. 2831.

FORD COUPE, 1922, reduced like new. Many extras, like demonstrator. $125 down, bal. 12 months. 4365 So. FIGUEROA.

FORD coupe, demonstrator, 1922. A sub-stantial reduction and new-car guarantee. WALKER & TOD, Authorized Ford Dealers. Santa Fe at 6th.

FORD coupe, 1922, terms. See MR. BEN-SEN Monday at 715 Central.

FORD 1921 coupe. Cash only. 5089 S. VER-NON AVE.

FORD coupe looks new, ready to go. $475. 1918 S. MAIN ST.

HUDSON, 6-37 coupe, overhauled, recon-ditioned. Terms. 433 WEST PICO.

HUPMOBILE, 6, 1920, coupe, $1250. A-1 condition. Terms. Call MR. BENSON, 1212 E. 52ND ST. evenings.

KISSEL 1920 COUPE, refinished, over-hauled. Terms. 433 WEST PICO.

MAXWELL, vegetable body, late model, Saxon economy motor; sell at any price. 2 new INTERNATIONAL
1½-TON INTERNATIONAL
See MR. KENDRICK, 1339 W. Washington.

1-TON Chevrolet truck, good condition, with large stake body and cab; splendid truck for general delivery. Call at Western Paper Corporation, 2000 Santa Fe ave.

FOR SALE—A 1-ton auto truck, must be sold on account of moving. Call Sunday, 1349 SAN JULIAN.

FORD TRUCK, 1918, light, for sale, good condition, $100 cash. Private party. 1212 E. 62ND ST.

PATRIOT truck, first-class condition, pneu-matic tires, box 2x8. ARCADIA, Chapino Real between Golden West and Baldwin.

USED TRUCKS, MANY BARGAINS. BODIES, TRAILERS, TIRES, PARTS. HAMILTON AUTO WORKS, 3656 SOUTH PARK AVE.

FORD ton truck, $167. 2322 S. VERMONT. 28190. Sunday, call West 7132.

FORD del. 1921. Barnett body. $395. 1918 S. MAIN.

Auto Trailers.

TRAILERS, bodies, prices, to rent or for sale. $50. Trailers with new cushion rub-ber, $75. Also demonstrator. BOTH & VENDRICK, 126 E. 16th st. Bdwy. 4060.

MUST move, Reliance new trailers 30 to 50 per cent discount. 515 E. NINTH.

UTILITY trailers, new and second-hand, for sale or rent. UTILITY TRAILER SALES CO., 1420-22 S. Main st. Phone 61161.

FIRE TRAILERS for sale or rent, 2 or 4 wheels, new and second; all sizes. PIKE

Automobiles for Exchange

FOR EXCHANGE—Dandy 1918 Studebaker touring. Also Pope-Hartford roadster, to trade for equity in real estate or lot. Phone 62770. 844 S. FLOWER ST.

Automobiles Wanted.

AUTO CONTRACT SPECIALISTS.
We handle contracts from dealers and individuals. If you buy or sell a car on time it will pay you to have us handle the transaction. Our low rates and easy payment plan will please you.
S. S. DONALDSON INV. CO., 153 W. Pico

WANTED—An auto. Have clear lot in Culver City, value $1000, will trade on contract, payable $30 month. Take your choice. C. H. PAXSON, 530 W. 9TH ST. 61264.

WANTED—Ford coupe, late model, for my equity in a 1921 Hudson 7-passenger, driven only 4 months. WILL LEWIS, 57026, 6767 HOLLY BLVD.

WANTED—Good car, touring, roadster, late model, $225 cash. Call 1241 S. FIGUEROA. 54071

WANT Buicks, Hupmobiles, studebakers and Dodge. See me first. Best cash paid. HARVEY O'DAY, 133 W. Pico. 12508.

WANTED—Late model Hudson or Essex sedan. Have lot in Hollywood, paid at Lankershim. OWNER, 218 Douglas Bldg.

WANTED—Ford car; will give $150 equity as first payment on large lot, Athens on the-Hill. 1020 W. VERNON AVE. 70993.

WANTED—For cash, Dodge, late model, other touring or roadster. W. H. COOK. 1236 N. BROADWAY. 64507.

WANTED—AUTOMOBILES FOR SPOT CASH. 1021 S. GRAND. MAIN 1400.

SPOT cash waiting for your car, any make model. 2225 S. MAIN.

WANTED—Sport model Hudson speedster, model M7 or 12-0. Phone Wilch ps 5010.

WANTED—Studebaker, late cash prices, late models only. 1408 W. Washington.

WANTED—7-pass. automobile, $3500 and $700 cash can buy. PICO 1486.

WANTED—Automotive for cash. M19 S. OLIVE. Phone 65094.

Automobiles for Hire.

DRIVE STILLWELL'S CARS—
STUDS., BUICKS, $1 Hour
Anything from Packard to Ford.
By Hour, Day, Week or Month.
Fair and courteous treatment.
The Original and largest Auto Rent-a-car on the Coast.
Dodges 75c. Chev. 50c hour.
944 South Grand Ave. Phone 60297
STILLWELL AUTO INTERMT.

TO RENT—LATEST MODELS
Studebakers, Buicks, Nashes, $1 per hour. Fords 50c per hour.
Special rates by week or month.
TRAVELERS' MOTOR LEASING CORP.
1020 S. Broadway.

CARS FOR RENT—Without drivers. Cadil-lacs, Buicks, Studebakers, Chalmers, Oak-lands, Hupmobiles, Dodges. Low rates by day week or month. Rates reasonable. Phone 62062. Ruppy AUTO SHOP AND GARAGE, 942 South Grand ave.

WITHOUT DRIVERS.
LATE MODELS—STUDEBAKER, BUICK, DODGE. $1 PER HOUR, 50c.
PARSONS BROS.
116 W. NINTH ST. PHONE 11080.

TO LET—Without driver if desired. Winton limousine, perfect condition. Reasonable rates by the month. Phone GILDNER, Holly 7678.

50c PER HOUR.
NO MILEAGE.
Fords without drivers, also compos, sedans, one-ton truck. THE FORD LIV-ERY, 619 S. Hope. Phone 15827.

TO LET—Without driver, any type or open or closed automobile by the month. Rea-sonable rate. Phone GILDNER, Holly 7678.

H.-C. STUTZ Touring day, week, month. With or without owner driver. Reason-able. 1717 S. VINE. 577-W. Holly 6000.

AUTO FOR HIRE—7-pass. touring, with driver by day, week or month. Very reasonable prices. Call BURNS, 64178.

HIGH-GRADE AUTOMOBILES, BY WEEK OR MO., WITH OR WITHOUT DRIVERS. L. E. UPDIKE, 1015 S. GRAND BLD. 4376.

MITCHELL Superlux, sedan, bonded car, go anywhere; hour, day, trip or mile. WIL. 6598.

SEVEN pass Chandler by day, week, month or season, with driver. 452 Bonnie or after 4:30 call 1045.

FOR HIRE—Late model 5-passenger Dodge. Good driver. $1.40 per hour. 51415.

FORD SEDAN, REGISTERED WOMAN CHAUFFEUR. KATE REAM. 21880.

NEW 7-pass. Studebaker, Trice anywhere. Reasonable. Wilshire 3981.

MR. BEEKS drives his large new 5-pass. car, $1.50 per hour. Ph. MONT. 5312

FOR HIRE—7-passenger Dodge touring car, driver. $1.40 per hour. 51415.

NEW Cadillac 7-passenger, owner driving, reasonable rates. LINCOLN 2468.

HUDSON 7-pass. touring, fine condition; very reasonable by month. WEST 5847.

PACKARD, 7-passenger, with driver, $50 per week, gasoline and oil. 767285.

Automobile Tires.

TIRES & BATTERIES ON EASY PAYMENT CREDIT TIRE CO., 220 W. 9th. Bdy. 631.

Accessories, Parts, Equipment.

AUTO LAVATORY—Keeps motorists clean. Just out. Perfected, simple, invisible. Necessary refreshment. $37.50. Satisfaction guaranteed, $9.75. Our scientific carbon gun kills carbon, $2 postpaid. Agents wanted. EMMONS MFG. CO., Alliance, O.

FOR SALE — An closing out high-class tonneau lamps at $20 per set. Front wind deflectors at $9 per set. This is a bargain. Only a few sets left. On week days call 12-30 to 1.30, noon, or after 6:30 p.m., 2021 47TH AVE. 74120.

Bodies, Beds, Seat-backs.

FORD Coupe, 1922 body, $295. 646 SAN PEDRO ST.

Auto Repairing.

EXPERT AUTO REPAIRING—At your own garage. $1 per hour. 59385.

Garages, Auto Storage.

WILL sell all or ½ interest in fully equip-ped garage, good loc.; industrial district. Reasonable rent. $1600. 558-606.

MOTORCYCLES—Bicycles.

ANGELES CYCLE & SUPPLY CO., 317 S. Main. Pico 885. Repair specialists Co-lumbia bic

MEAD CYCLE CO. Ranger bicycles, supplies and exp. repairs, factory prices, cash or time. Free catalogue. 1128 S. MAIN.

HARLEY, $40, call any day before 2. PHILLIP CARPENTER, 6725 Lexington.

TRACTORS—Farm Implements.

FOR SALE—Used farm implements; tractor disc, $65; 2-horse plow, $3; garden plows, $2.75. New goods at reduced prices. ARNOTT & CO., 112 S. Los Angeles St. Between First & Second Sts.

HORSES, MULES, CATTLE—For Sale, Exchange, Wanted.

For Sale.

FOR SALE—Thoroughbred Poland China sows and pigs, also 1 boar. Hartsook's Poultice, 6 shoats, 1 fine young cow, just fresh, 1 brown gobbler from bronze 231st. stock. 1058 CLARA ST. So. Soto 3-R-1.

FOR SALE—One good young team of heavy horses, at CLASBY'S RANCH, 2 blocks south of Santa Monica blvd., on Crescent Heights; or inquire for ranch, 7890 Santa Monica Blvd.

FOR SALE—Fine Jersey cow, 4 yrs. old, fresh with heifer calf, 3 week old; a bargain. 1st and Oak Drive, Sunland 58-J. E. F. CHAPMAN.

FOR SALE—Or rent, saddle horses, riding lessons by competent instructors. Children a specialty. 1110 LAS PALMAS. HOLLY. 2668.

FOR SALE—Must sell this week, 4-gal. Jer-sey cow, extra rich milker. C. B. tested. 729 CALIFORNIA AVE., Bell.

TO LET—40 head of good heavy work mules with complete grazing equip-ment. 607 PACIFIC ELECTRIC BLDG.

FOR SALE—One good work horse, $50. 707 LILLIAN WAY.

FOR SALE—Carload of cows from ranch, $45 each. Terms. 5075 E. 1ST ST.

FOR SALE—EXPERT HORSE AND FOG CLIPPING. 609 E. 7TH ST. PICO 412.

FOR SALE—If you have a horse or cow to move, call PICO 417. 609 E. 7TH ST.

Wanted.

WANTED—Farm horse, 1300 lbs. or better Give particulars. L. DREW, R. 2, Covina.

POULTRY, PET STOCK—For Sale, Exchange, Wanted.

Poultry and Poultry Supplies.

FOR SALE—Baby chicks and baby turkeys every day in the year; also pullets, pur-pies, kittens, birds, incubators, brood-ers, feeds, remedies and supplies of all kinds. PIONEER HATCHERY, 830 S. Spring st. Phone 61830.

FOR SALE—Baby chicks, White Leghorns, March, $14 per 100; $67.50 per 500; $130 per 1000. Last half April, $12 per 100; $57.50 per 500; $110 per 1000. C. M. ROBERTSON, Rosecrofts, Key Ranch, Ar-lington Cut-off. Established 13 years.

FOR SALE—Leghorns, Reds, hatching every week, 500 2 wks. Leghorns $18 & 100; 5 wks. pullets, $1 each. TERRO GORDO HATCHERY, 1462 Otro Gordo. WIL. 2504.

FOR SALE—Hatching eggs, from beautiful great, French Mondans, just imported; Barred Rocks. WATKINS, 108 Elenda, Redondo Beach.

FOR SALE—Andalusian and Cornish game setting eggs, also rabbits. HOLLY. 2502.

FOR SALE—A. S. setting eggs. Fine stock $3 for $1. Call Monday. 2912 MOSS AVE.

WANTED—Poultry all kinds highest mar-ket prices paid. Call anywhere. TELE-PHONE 702260.

FOR SALE—Thoroughbred hot water and steam pipe coppers. 1230 S. HOOVER.

FOR SALE — Several hundred used egg cases. 345 N. UNION. Wilshire 2736.

FOR SALE—CHICKENS AND RABBITS. 131 E. AVE. 85.

WANTED—Full fuel cuculation tries for hens. LOOMIS, 441 Palm Dr., Glen. 251-J.

Pigeons, Birds, Etc.

FOR SALE—Canaries, parrots, fancy birds, puppies, goldfish, everything for pets. Bird store, pronto service. PETLAND 2 C. STOCKWELL, 607 S. GRAND. 14090.

FOR SALE—Parrots (Panama.) 2 beauf parrots, both talking. No. 7180-W. 2807 FROID ST.

FOR SALE—PIGEONS.
PALMS SQUAB RANCH. Inglewood 63-J.

Ducks, Geese, Turkeys.

FOR SALE—Bronze turkey gobs, 35c each, or $30 per 100. WRIGHT'S POULTRY RANCH, box 436, Elmonte, Cal.

FOR SALE—Caller Duc ducks, 1 male, 4 female. Lin. 983. 4338 N. GRIFFIN AVE.

Bees and Honey.

FOR SALE—Bees, 13 stands, 223 W. HILL AVE. Eagle Rock.

WANTED—Experienced man move bees, by hour or contract. J. M. GOULD, El Monte.

Rabbits, Hares, Etc.

WANTED—1000 rabbits, will pay 18 to 20 cents per lb. LINCOLN 8795, 2122 N. Main st.

FOR SALE—30 guinea pigs, cheap if taken at once. West Ave. 53, Verdu-go Road. BOX 23-11.

FOR SALE — 53 old rabbits, 75 young, cheap. 1529 W. 30TH PLACE.

Dogs and Dogs at Stud.

FOR SALE—
"BIRDLAND"
216 Mercantile Pl., just off Bway. between Fifth and Sixth
"Birdland" does the Dog Business, there is a reason;
Boston Terriers—$15 to $50.
Fox Terriers—$7.50 to $15.
Toy Terrier—$7.50 to $15.
English Bull—$100
Toy Bull—$7.50 to $15.
Pomeranian Spits—$5 to $10. (black.)
Also pups, two to choose from.
Everything furnished for shipping.

WANTED—Thoroughbred Pomeranian or Fe-male dog at stud as possible. Pre-ferably between six months and two years of age. Do not submit anything but all-color male stock. Telephone FAIR OAKS 4410. Pasadena.

FOR SALE—Fox or dog terriers, 3 months old. Finest of pedigree. 2060 NEW AVE. Monterey Park. R. 2, box 504, San Ga-briel.

FOR SALE—Airedales, both sexes; excel. lent breeding. E. C. KLING, Dist. rep., 1 blk. south of Camerilla st. Van Nuys Phone 77-R-3.

FOR SALE—And at Stud—Pekingese all colors, $25 and up. 5010 HOOPER AVE. South 6306-J.

FOR SALE—Yelling cat, Boston terrier breed, natural stub dog, puppies. 8138 SANTA MONICA BLVD. Holly 1612.

FOR SALE—Boston bull terrier pup, cheap if sold at once. Already eats. 4731 AVE.

FOR SALE—A Airedale dogs, half grown Price reasonable. 1408 S. SAN PEDRO.

FOR SALE—Boston Bull puppies, pedigreed. 2916 LA SALLE AVE.

HOUSES—For Sale.

Miscellaneous.

FOR SALE—
NEW WINDSOR.
6 Rooms. Only $8750.
Beautiful location, increasing in value daily. This splendid 6-rm. colonial of-fers an excellent floor plan. Living-room, exceptional dining-room, breakfast-room, tile bath. Complete and up-to-date. Terms.
F. GARNER TRITT, Realtor, 916 Story Bldg.
Holly 4697.

FOR SALE—
5-ROOM BUNGALOW.
Gas, water, electricity. CLOSE IN. STRICTLY MODERN. Near schools. Se-lling car. Price $1750. $525 down, $20 month.
Owner, 7200 S. MAIN ST.

FOR SALE—
ONLY $8250.
Beautiful new 5-room bungalow on Irv-ing Blvd. $2000 down, balance like rent, scenic, convenient, complete. Last word in construction and built-in features.
F. GARNER TRITT, Realtor, 916 Story Bldg.
620709.

FOR SALE—
5-room swiss chalet, beauty-spot to S.W. Cheerful home, up to the minute in every particular. Exceptional bargain. See it today. Call 62864, or see KELLEY, 201 Fay Bldg.

FOR SALE—Option to purchase, credit part or rent, if bought, modern colo-nial bungalow, 7 large rooms, garage, lot 60x150, high dry location. 5722 Eleventh ave., Angelus Mesa, ½ blk. N. Slauson, near St. Mary's Academy.

FOR SALE—ONLY $4750.
2540 33rd ave. Adams car. New, 4 rms. and bath, oak floor 2 rooms, buffet, mantel, furnace dressing-room. Murphy bed, breakfast nook, linoleum all thru, garage, fence, lawn in. Lot 47x120. Terms. Take lot. OWNER, ph. Pico 184

FOR SALE—
DON'T OVERLOOK THIS ONE.
5-room bungalow, everything new and modern. $500 down, small monthly pay-ments. Take lot as part. $3795. $25 E. 43rd ST. or phone owner 28837.

FOR SALE—"The Pines," sacrifice this month, 8-room, 1½-story, improvements, high, dry, healthy. City and country com-bined, wonderful views. Profit, 5c fare. $4900. Phone OWNER, Garvanza 1844.

FOR SALE—HIGHLAND PARK, 4-rm. house, garage, fruit trees, level lot 50x200, nice neighborhood. Close to 2 car lines. $3200, $1000 cash, $25 mo., including interest.
ROBERT MANFORD.
5005 Pasadena ave. Phone 59740.

FOR SALE—Beautiful new 7-room bunga-low, hardwood floors throughout; brick fast-room, 3 bedrooms, beautiful bungalow garage; side drive. Southwest. Phone 707642. $4000 sq. ARLINGTON.

FOR SALE—6 rooms, built-in features. Bui-let in dining and breakfast room. Floor furnace, fruit trees, garage, furnished or unfurn. Harvard, nr. 39th. 796276.

FOR SALE—8-room house and sleeping-room 12x14; lot 41x145 to alley; large garage. $4500; $1500 down, bal. straight mortgage. 1390 E. 22ND ST.

FOR SALE—Beautiful 7-room bungalow, 2 bedrms., tile sink and bath, shower, gas furnace. $10,500. Only $2000 cash. N. Washington, W. of Western. 796310.

FOR SALE—1110 NORTH MORIPOSA
5-rm. bungalow, tile bath and sink, plenty of room for double garage. $4600.
OPEN FOR INSPECTION 2 TO 5.

FOR SALE—House and lot; 50x150, two flats; East 28th pt. Price $7500. Income $65 per month. OWNER, 229 N. Kingsley Drive.

FOR SALE—Fine home, 6 rooms, furnished or unfurnished, 60-ft. lot double front; Garage 62x24, full cement. Toilet and lava-tory, cement basement, cash terms, also for rent. VER. 100.

FOR SALE — 4-room house and garage, fruit trees, close in, $2,000. $1700 cash, bal. $20 mo. Call at $800 S. MAIN ST.

HOUSES—For Sale.

Miscellaneous.

The following subdivisions will en-able Times readers to more quickly locate the house they want to buy.

Miscellaneous.
[Includes houses in all sections of Los Angeles.]

West and Northwest.
[Includes all west of Main street, Jeffer-son street to Santa Monica Boulevard—Wil-shire, Westlake, West Adams, Pico Heights, etc.]

South and Southwest.
[Includes all south of Jefferson street and west of Main—Vermont Square, Manual Arts, Angeles Mesa, Goodyear District, etc.]

East and Southeast.
[Includes all east of State, street and south of Mission Road—Boyle Heights.]

North and Northeast.
[All north of Mission Road and Pasa-dena—Highland Park, Lincoln Heights, Garvanza, Glassell Park, Hunthecton Drive.]

Furnished Houses.
[Includes furnished residences for sale in all parts of Los Angeles.]

FOR SALE—
A GENUINE BARGAIN.
Think of this, only $11,000 on St. Andrews Pl., between 2nd and Beverly Blvd. A 6-room, 2-story house situated in this wonder-ful neighborhood, the Cream of Wilshire. Location alone is worth the money. House contains living-room, dining-room, kitchen, den and breakfast-room, 3 bedrooms and large enclosed sleeping porch. Coal furnace, double garage, easy terms. A bargain that you are all looking for; here it is. Phone or see Mr. Childs, Wil. 1444, eve-nings 537-490, to inspect. First come first served, for it will be sold on first inspection.

123 SO. EL CENTRO—SPANISH BUNGALOW
WILSHIRE DISTRICT—OPEN 1 TO 6 P. M. TODAY.
Reduced $2500 for quick sale, unfurnished, six rooms, 3 large bed-rooms, large living room with Batch elder tile fire place, dining room opening on large patio; convex-ient kitchen with tile sink; bath with selected fixtures, built-in tub, shower and tile floor; all rooms are artistically decorated, lawn and choice shrubbery; double garage; furniture if you want it. Don't miss this unusual opportun-ity of locating in this choice re-stricted district. Low rates and easy payment plan will please you.
S. S. DONALDSON INV. CO., 153 W. Pico

FOR SALE—Bungalow, 5 rooms, sleeping porch, tile bath, built-in features, hard-wood floors throughout, tile walk to street, garage, lawn in front. Lot 40x150. Price $4500. $1000 cash, balance $50 per month. Owner leaving city. A snap. 57146 or 578914. 7300 SUNSET BLVD.

FOR SALE—
2-STORY BRICK COLONIAL.
9 Rooms, 3 Baths. $17,000.
Beautiful home, consisting of very large living-rm. reception hall, dining-rm., sun-rm., solid mahogany breakfast-rm., beautiful kitchen, 2 wonderful bedrms., 3 tile baths on 2nd floor, sun deck, sun down. Basement, gas furnace. Lot 60x150, beautifully landscaped. A real bar-gain at $17,000. Make an offer. Call Mr. Fagin or Roy Mohatt.
THE MOHATT CO.,
2323 N. Western ave.
Holly 4697. Holly 4699

FOR SALE—
2311 E. BUCKINGHAM ROAD.
See my new, up-to-the-minute 6-room colonial bungalow, on paved street, in ex-clusive and restricted Wellington Square, in W. Washington district. 5 bedrooms, large, well-appointed kitchen, with nook, 2 bathrooms with shower, near Alexander, well built, with best materials; price $8500; terms.
W. DICKINSON, Owner,
Phone 13255. Evenings 524805.

FOR SALE—MUST BE SOLD FOR PRIVATE REASONS. A sumptuously furnished home, in every detail. Wil-shire, Westlake district, one block and half from car. Immediate possession. Phone Main 1080, Apt. 8. No agents.

FOR SALE—
BEAUTIFUL WILSHIRE RESIDENCE.
Reduced from $17,000 to $13,500 for quick sale. $1000 will handle. Balance on very easy terms. This house contains 8 large rooms, and breakfast room, 2 bathrooms, has been built less than 2 years, and is ideally located on a large lot close to Wilshire Blvd. and west of Western Ave. This is a real SNAP. Call Mr. Beed, Holly 4625. 5680019 with C. C. ALBRIGHT CO.,
Wilshire Office cor. Beverly & West. Ave.

FOR SALE—
CASH $685 CASH
5-room new colonial in a choice location. 50-year restrictions. Near beautiful golf course. Hardwood floors throughout. Tile bath. Rund heater, garage. Lawns and flowers.
Phone MR. POMEROY.
Main 5647. Evenings 52065.
MONTHLY $50 MONTHLY.

FOR SALE—
$1500 CASH.
3 BEDROOMS.
By builder, new 6-room bungalow, on paved street. Excellent neighborhood, to Yellow car, schools and stores. Tile baths and sink. Automatic water heater. Large lot, cement drive and garage. This is a beautiful home. Call at 938 VIC TORICE or phone 7972222.

FOR SALE—Home buyer, consider loca-tion, 5-cent fare, 22 minutes' ride, Musi-cal Arts, Catholic and Protestant church-es, schools, etc. Beautiful Santa Barbara avenue and Vermont, owner sells 6-room new colonial, nothing compare with it for price in vicinity, $9500; $2500 cash, act now. Call at 4253 HALLDALE AVE. Take V. Vernon ave. or Arlington at. car on Main.

FOR SALE—Large 6-room house, 3 bed-rooms, in West Hollywood, can be handled for $1950 cash, balance $25 per month; total price $8300; must be sold before March 1.
EDMUNDS REALTY CO.
718 N. Western ave.
Holly 6230. Evenings Holly 2588.

FOR SALE—
4 Rooms and Bath.
Price $3000. Terms easy.
This little place is located near school, store etc., on high level ground. See me today. E. H. HOPP, 729 Pacific Mu-tual Bldg. 60819.

FOR SALE—8-room modern bungalow, with garage, in an exceptional neighborhood close to school. This is a real place, and immediate possession, at only $5500, easy terms. MR. KROESEN, 5529 South Park ave. Phone South 5862-J.

FOR SALE—
Bungalow on 25th near Normandie, 7 rooms, sleeping porch, bdw. floors, and everything. $2500 cash, good terms; will take good lot part payment. HURRY, call 62804. R. C. KELLEY, 201 Fay Bldg.

FOR SALE—Just completed, Spanish-style duplex, 4 rms. each side, all built-in fea-tures, closet bed, breakfast nook, tile bath and sink, hardwood floors throughout. Double garage. Price $12,500. 2018-20 THIRD AVE.

FOR SALE—714 S. Oxford. Large, elegant white plaster home of 11 rooms. Finest of construction throughout. 2 baths. Near Wilshire Blvd. Finest of surroundings. Bargain price $31,500. Phone WIL. 4124 for inspection.

FOR SALE—Colonial bungalow, 5 rooms, tile bath and sink; every appointment that makes home complete and beautiful; will sell partly furnished if desired. Tel. owner, HOLLY 1962.

FOR SALE—Furnished or unfurnished, well built from foundation up; large Pullman breakfast nook, 5 rooms and garage, fine location. 3239 ARVIA ST.

FOR SALE—$4000, beautiful new Colo-nial bungalow; 6 rooms, breakfast-nook, 2 tile baths, oak floors, automatic water heater, etc. HOLLY 8175.

FOR SALE—$500 cash, bal. $35 mo.; 6-room corner house, near R. Car. Price $3500. Call at 3300 E. MAIN ST.

FOR SALE—
$7000—WORTH $8500
6-ROOM BUNGALOW—EXTRA-large enclosed sleeping porch, close to Gardner Junction. Large lot. $1500 cash and $50 a month. Owner leaving city. A snap. 57146 or 578914. 7300 SUNSET BLVD.

FOR SALE—
$9000. ONE BLOCK WESTERN AVE. $9000.
Excellent investment for home and income. Five-room bungalow on fifty foot lot and 55 ft. unre-stricted lot adjoining, ideal for double bungalow. Here's a $10,500 property at a cost sacrifice.
Call Mr. Roforth, Holly 5198, evenings.
THE FRANK MELINE COMPANY,

HOLLYWOOD—
For Sale, Rx., Wanted, To Let.

TO LET—HOLLYWOOD
HIGHEST ELEVATION.
1 block from Hollywood Blvd. Scenic-beauty home, garage, queen, phone, and garden. Already planted; or can complete; every convenience. Telephone Hollywood 8784. MRS. HITT.

FOR SALE—$7500, $8000, $10,000. Real Spanish homes that your money can buy. Just completed. Everything the best. Big bargains. If you are looking for cash a place, come and see us. Open today.
6615-6625 SUNSET BLVD. SUNSET BLVD. AVE.
Corner Gramercy.

FOR SALE—Two Homes from Crescent Heights Bank, two-story concrete stucco dwellings, two apartments; worth $9000; sell for $7500; terms. Excellent investment; sacrifice buy. Call HOLLY 3284 or 677850.

FOR SALE—Exceptional 5-rm. Spanish home in Hollywood foothills, can be seen from 2 to 5 only. Shown later by appointment. Call Holly 3548. 6722 BEACHWOOD DRIVE.

TO LET—6-room ninety-furnished modern bungalow, Hazelwood Sweet, garage, lawn, flowers, lovely view. Everything for use, light, phone, and water. $150. 1438 NEW HAMPSHIRE. 292264.

FOR SALE—Or exchange, Lot 4 block 1 from Santa Monica and Western. Improved with 5-room modern colonial bungalow. Want 5-room bungalow or cash. Owner. Write or see 8566.

FOR SALE—Bungalow in 4-room, bungalow, bath, sewer; $1000 down, $20 month; with 6% 10 yrs. Box 7, AMERICAN REALTY CO., 4260 Hollywood Blvd. 292662.

FOR SALE—4-room bungalow, furnished or unfurnished, $700 cash; owner. West Hollywood, 7705 ERSKINE AVE., Holly 3918.

TO LET—4-room unit, just completed. Hardwood floor, tile sink and bath. Garage. 1515 N. MARIPOSA, near Sunset Blvd. 289624.

FOR SALE—Bargain in 4-room bungalow, bath, sewer; $1000 down, $20 month; with 6% 10 yrs. Box 7, AMERICAN REALTY CO., 4260 Hollywood Blvd. 292662.

FOR SALE—4-room, called East, will sacrifice for $1600; or $1000 cash. This is a beautifully furnished 7-room bungalow, heart of Hollywood, to private party; must be seen to be appreciated. Phone owner, Call 307124 after 11 A.M.

FOR SALE—4-room bungalow, furnished or unfurnished, must sell quick. 9707 Wonderland, 7705 ERSKINE AVE., Holly 3918.

TO LET—4-room unit, just completed. Hardwood floor, tile sink and bath. Garage. 1515 N. MARIPOSA, near Sunset Blvd. 289624.

FOR SALE—Sacrifice, 5-room stucco bungalow, all modern, fine view, garage, $2700; $675 cash. Holly 3937. 6229 BANNER PLACE.

FOR SALE—Cheapest lot on North Gower, 1 block from car. Only $350. 1059 NORTH GOWER AVE.

TO LET—FURNISH. SALES, LOANS.
Call MRS. EPHLIN, Holly 396.
6626 Holly Blvd. 2 cars pass up.

FOR SALE—Duplex, sacrifice to raise $3500 cash; half block Hollywood car, income $1200. Price $7000. 6486 FOUNTAIN AVE.

FOR SALE—Fine lot, nr. Western and Los Feliz. $975-$1150. Make offer today. HOOD 4220.

TO LET—4-room bungalow; beautifully furn. Adults. $60. Phone in house. 597611.

FOR SALE—Offer to $12,000. 8-yr. loan; 6%; 5-room bungalow; 2 lots; 2 blocks Hollywood car. 1 block Hollywood Blvd.

FOR SALE—Build double bung. on this lot. Hollywood. $2850. 579045.

FOR SALE—Fine, sunny store Holly. $50.00. $7500. Holly 3397. 1 to 5.

TO LET—Nr. up-to-date apartment, 4-nr. bath and closet bal. $50 HOLLY 9243.

FOR SALE—Will you pay me $2000 down? 5-rm. stucco. $5000. Above Sunset. 278042.

GLENDALE—
For Sale, Rx., Wanted, To Let.

FOR SALE—LOOK THESE OVER!
1 home, 5 rooms, garage; just freshly painted inside and out; has large screen porch and cellar, garage, chicken yard and runs; lot 50x150; fruit trees; price $3000; $500 down.
Beautiful lot in 50x183 to alley. Close to R. R., school and stores. ONLY $400; $100 down.

A RANDY LOT, 77x150, in East Glendale; fine level corner; 4 blocks car; close to new high school site, 7 blocks to car; lot is worth the entire price. Sacrifice at $1000; $100 down, $10 month. Complete abstract in city; $4000, very easy terms.

2 LOTS, 140 ft. from Brand and P. E. stop; low fare to L. A. ONLY $1200 EACH; easy terms.

BUSINESS CORNER on Brand, 50x110, $7500; terms. Excellent location. Priced to make someone some money.

NEW 5-ROOM BUNGALOW, $4250. Riverside Dr.; several made from this plan. $1500 down. BUSINESS SEMI-CORNER, 50x150, on Colorado Blvd. The car auto row. Reasonable terms.

CORNER ON MAIN BLVD. in East Glendale, 50x150, only $1750; terms.
LOOK AND MAKE OFFER BARGAIN IN HOUSE AND LOTS. SEE
ELROD FOR BARGAINS.
1500 Cordova Ave.
Glendale, 2070-W. 219-J.
CAR AT YOUR SERVICE.
OPEN EVENINGS.

FOR SALE—
MODERN 4-ROOM home with all built-ins. Hardwood floors, built-in bed, nook, gas, tile sink and bath. $3450.
5-ROOM BUNGALOW with all modern conveniences. Breakfast nook, hardwood floors throughout, garage, well-kept home. $5000; offer terms.
A WELL-CONSTRUCTED 6-room home just completed; fireplace, garage bed; floors. Hardwood throughout; tone of paint used on inside and out. All built-ins. Guaranteed only a short distance from the center of town. $7500; $2000 cash.
IDEAL APARTMENT-HOUSE SITE, 2 blocks from Brand and Broadway; 80x 140, with a 4-room and sleeping porch home. Price $7500; cash.
W. WALLACE PLUMB CO.,
229 North Brand. Glen. 230-M.
Member Glendale Realty Board.

FOR SALE—
MUST BE SOLD THIS WEEK.
IMMEDIATE POSSESSION.
Charming 7-room colonial on one of best streets in beautiful Glendale. This is a home that anyone will appreciate, with its tile bathroom, hardwood floors throughout, basement, basement and large screen porch with two laundry trays.
Only $8000. Price only $8200.
$1500 cash.
HAYWARD & McCARTNEY,
142 E. Broad Blvd. Phone Glen. 1085.

FOR SALE—
TYPICAL FLEMISH PHEASANT
design. Forty rooms and bath each side; every room detached from every other room; all the latest built-in features, hardwood floors, sun walls in living-room, draperies, an unusual design and very attractive. Also a three-room home in rear on alley. The income will be about $2400 from these two properties. Will make a fine home as well as furnishing a good income. Price $13,500. Very easy terms.
W. WALLACE PLUMB CO.,
229 NORTH BRAND. GLEN. 230-M.
Member Glendale Realty Board.

FOR SALE—
YOUR OPPORTUNITY
TO SECURE beautiful new 4-room house, built for home, kitchen-ette tile breakfast nook, built-in features, tile bath, shower, large closet space; furnace heat throughout; all hardwood floors, beautiful tile and enamel kitchen; large cupboard space, most artistic fixtures and conveniences you ever saw; you would appreciate. Only $5250; part cash, balance terms.
JESSE A. RUSSELL CO.,
309 S. Brand Blvd. Glendale.

FOR SALE—
LOT ON N. BRAND, 50x160.....$2500
LOT ON S. BRAND, 50x140.....$2500
NEW 5-ROOM home on lot 64x104, $7250; $600 down.
4-ROOM HOUSE on small lot, rented for $45 per mo.; 2 blocks to car line, $3700; good terms.
GEO. E. HOFFMAN,
21544 S. Brand. Glendale 802-R.

FOR SALE—HOME IN GLENDALE.
A very modern and substantial home in North Glendale; house almost new; one of the most beautiful locations in Southern California; 10 rooms, garage, chicken and fruit; garage, etc. This property must be sold at once. Price $11,000 to $11,500; $1,000 cash. P. O. Box 245, Glendale, Cal.

FOR SALE—Colonial bungalow, in choice homesite; 5 extra-large rooms. Pergola porch. Tile bath and sink. Pedestal wash-stand. Heating system. Batchelder tile mantel. Large and shrubbery. Inspect this home. 600 PATTERSON AVE.

FOR SALE—OR EXCHANGE—My equity in 60-ft. triangular lot in Wilshire Blvd. Heights. Will trade as first payment on 5-room bungalow in Glendale. Address E. box 857, TIMES BRANCH.

FOR SALE—MUST GO EASY, will sacrifice for $4000; 5 rooms, cellar, 82x186, improved fruit, double garage, chicken yards, poultry, rabbit, furniture, etc. 441 PIONEER DRIVE, Glendale.

FOR SALE—BEAUTIFUL GLENVALE HEIGHTS home for ¼ of what it's worth. 8 rms., modern; lot alone almost worth the price; $7500; your own terms. Call at 920 CHEVY CHASE DR., Glendale, or phone Lin. 1477 for appointment.

FOR SALE—DON'T ARGUE. This is a beautiful 5-room new bungalow, nicely furnished, on So. Brand, for $4500, terms. Lot alone worth $3000. CALDWELL & ELLIOTT, 200 S. Brand. Glen. 1870.

FOR SALE—By modern bungalow, house, lot, gas, including range, porch, ninety foot; nursery, garage. Lot 250 ft. x 90 ft. Fruit and flowers abound. Near car line. PHONE 28701.

FOR SALE—100x180, ¼ blk. of San Fernando Blvd. Near track at corner, fine for gas station. $2000; terms.
EDITH MAY OSBORNE, 210 W. Doran.

PASADENA—
For Sale, Rx., Wanted, To Let.

FOR SALE—Pretty new Colonial, 5 rooms, sleeping porch, 1 block car, near center of town. Hardwood floors, mantel, built-in, new lawn in, improved street 50 ft. lot, $6,500, a sacrifice, owner's time very quick. Get 6 nice home, where it is high and healthy, yet close to L. A. $4500. Reasonable cash payment, balance easy. See BROWN, 117 South Central. Garvanza 2095.

TO LET—Pasadena corner lot, for oil station, where about 40000 autos pass daily. PHONE Allen, So. 4844.

EAGLE ROCK—
For Sale, Rx., Wanted, To Let.

FOR SALE—Beautiful new 4-room bungalow, 2 bedrooms, nook, built-ins, floors, every thing. $1250 down. 201 VIRGINIA AVE.

EAGLE ROCK—
For Sale, Rx., Wanted, To Let.

FOR SALE—
WHERE
IS
LITTLE
SWITZERLAND
?
IF YOU HAVE NOT SEEN IT
YOU HAVE MISSED ONE OF THE
BEAUTY SPOTS
OF
SOUTHERN CALIFORNIA.
THIRTY MINUTES FROM
FIFTH AND BROADWAY.
BY
YELLOW CAR.
CENT 5 CENT
CAR FARE
BY BOOK
TAKE ANY "EAGLE ROCK CITY" YELLOW CAR ON BROADWAY, RIDE TO THE END OF THE LINE. THERE YOU ARE.
OWN
YOUR OWN
HOME.
OUR BUILDERS WILL BUILD YOU A HOME IN DAHLIA HEIGHTS AND FURNISH IT IN FIVE CENTS OF ITS COST AT 7 PER CENT INTEREST. NO BIG DOWN PEAR. BONDED OR COMMISSIONED.
ALL IMPROVEMENTS INCLUDED IN PRETTY WONDERFUL CLIMATE. REASONABLE PRICES. HOMELIKE AND EXCLUSIVE.
YOU WILL LOVE DAHLIA HEIGHTS.
COME AND SEE IT.
RUDDICK & DRIVER, OWNERS.
And
H. E. BARNUM CO., SELLING AGENTS.
748 E. COLORADO ST.,
EAGLE ROCK.
PHONE GARVANZA 2582.

FOR SALE—HILL CREST.
A beautiful subdivision of only eight home sites, overlooking Eagle Rock and Glendale, the finest view of any from the Eagle Rock slopes. This is high-grade property. Street work, gas and water being put in. Garage site furnished separate from home site if desired. Will sell on easy terms; $200 down; bank loan $3,000; 5 years, 6% per cent.
H. W. CROWE, 427 Story Bldg.

FOR SALE—
CHARMING NEW STUCCO DUPLEX (5 rooms each side), MODERN, Garages, 50x140, this is you are looking for a home site with a beautiful view. For particulars call write J. F. GARDINER, 2475 Colfax ave., Santa Monica, or H. E. BOURNE, Real Estate Central ave., Eagle Rock. Sold from $3500 to $4000. Holly 2020.

FOR SALE—Nifty new 4-room bungalow, strictly modern, wondstone sink, cabinet kitchen, inlaid linoleum, floors, in white and natural wood. Beautiful paper and fixtures, screen and shades; a bit, to be cor. A bargain at $4250; $500 down, $40 month. 1726 W. MARIPOSA. 1 to 5.

CITY LOTS AND LANDS—
For Sale.

FOR SALE—
MUST CLOSE THIS ESTATE AT ONCE
REGARDLESS OF WORTH.
GREATEST SACRIFICE IN LOS ANGELES.
BUYERS, BUILDERS AND INVESTORS YOUR CHANCE. THE BANK HAS GIVEN ME THIRTY DAYS TO CLOSE THIS ESTATE.
UNRESTRICTED COR. 70x132, STILLMAN ST. AND FAIRFAX DISTRICT. BEST FLAT LOT IN THE WILSHIRE. APPRAISED AT $5000.
FIVE 75x130 FOOT LOTS ON HOBART BLVD., TWO HUNDRED FEET OFF WILSHIRE. HIGHLY RESTRICTED TO HIGH CLASS HOMES. WONDERFUL LOCATION. ANY STREET CAN BE HAD AS A WHOLE OR IN PART. APPRAISED AT $8700 PER LOT. MAKE OFFER.
UNRESTRICTED LOT 60x178. HIGH AND SIGHTLY. FINE BUNGALOW COURT SITE. WILSHIRE DIST. APPRAISED AT $6500. MAKE OFFER.
UNRESTRICTED LOT 90x125. FINE LOCATION, CLOSE TO CAR LINES, SCHOOLS AND CHURCHES. THREE BLOCKS FROM WESTERN AVE. GOOD PIECE OF INCOME PROPERTY. APPRAISED AT $6000. MAKE OFFER.
BEAUTIFUL COR. LOT ONE BLOCK FROM WILSHIRE BLVD. LOCATION TWO PAVED STREETS. LOT 85x150 BEST LOCATION IN THE WILSHIRE DIST. TO BUILD HOMES. HIGHLY RESTRICTED. APPRAISED AT $9500.
A BEAUTIFUL BUNGALOW LOT, 60x150, PAVED ST. THREE BLOCKS FROM WILSHIRE BLVD. SURROUNDED BY BEAUTIFUL HOMES. APPRAISED AT $4500.
IN REGARD TO THIS ESTATE SEE MR. V. J. COX, WITH JAMES J. DONAHUE, 7 WILSHIRE BLVD. AT WESTERN AVE. WIL. 1445. 306321.

FOR SALE—
APARTMENT SITES
WESTLAKE & WILSHIRE DISTRICTS.
75x125—Cor. Manhat. nr. Wil...$10,500
60x150—6th St. near Union.....15,000
105x160—Cor. Crown H. nr. Bixel 16,000
100x187—Cor. Bonnie Brae nr. 6th 17,000
100x187—Cor. Westlake Park.....17,000
75x185—6th St. near Union.....19,000
70x120—Coronado nr. Wilshire...20,000
140x150—Cor. Bonnie Brae nr. 6th 25,000
60x160—Cor. Union nr. 6th.....27,500
120x131—Cor. Bonnie Brae nr. 6th 30,000
120x131—Cor. Bonnie Brae nr. 6th 35,000
150x265—Cor. 9th St. near Union. 37,500
100x180—Cor. 6th & Carondelet... 35,000
150x180—Cor. 6th nr. Alvarado... 45,000
130x225—Cor. Normandie nr. 8th. 47,500
155x180—Cor. 8th near Union.....50,000
146x150—Cor. 8th nr. Alvarado... 50,000
187x150—Cor. 6th St. nr. Alvarado 55,000
100x140—Cor. 7th-Westlake Park. 55,000
150x200—Cor. Wil. nr. Western... 60,000
100x150—Cor. So. 9th St. nr. Alvarado 80,000
130x160—Cor. Wil. nr. Ambass.. 80,000
145x175—Cor. Wil. Ambassador.. 85,000
242x150—Cor. to cor. on Wilshire. 160,000

FOR LOTS
CALL
MR. KLARQUIST AND MR. SCOTT,
KELLS & GRANT,
Wilshire 103. REALTORS. 56302.
WILSHIRE BLVD. AT WESTERN AVE.

FOR SALE—
¼ ACRE, $675.
$10 PER MONTH.
RAMONA ACRES DISTRICT.
Beautiful half-acre lots. Build temporary house, save rent. You can have your cows and chickens and grow a garden. Take K. First st. car, marked Rowan to Inman st., then take bus to lot. Mar and Garvey ave. Tract just east of Del Mar on Garvey ave.

FOR SALE—
CHOICE PICO BUSINESS CORNER.
155 FT. UNRESTRICTED FRONTAGE.
PRICE $161.50 PER FOOT.
For a few days only.
A wonderful opportunity for you in the heart of business activity and new development. A safe investment that will not you a good profit. $10,000 cash will handle.
JOHN ALVA BELL,
4151 West Pico.

FOR SALE—
AT NEW WILSHIRE PARK,
FREE. $50 CASH. FREE.
AT CLAYTON-BY-THE-SEA.
FREE, LOT 40x150. FREE.
One ticket to every adult. Free sight seeing trip. Free luncheon.
BUSES LEAVE 10:30 A.M.
Large Lots, $625 up.
R. E. IBBETSON & CO.
Phone 12410. 619 W. Sixth st.

FOR SALE—
45x185.
WEST ADAMS CORNER LOT.
SPECULATORS ATTENTION!
$8750.
The cheapest corner on West Adams, between Normandie and Western. Ripe for high class store and apartments. Call Mr. Scott, 56302.
KELLS & GRANT, Wil. 103.
WILSHIRE BLVD. AT WESTERN AVE.

FOR SALE—
We have one fine lot on Hoover street, one block south of Sunset Blvd., only $1400, for cash. This street is to be made 60 feet wide. Work started now. This tract will be built up rapidly.
WRIGHT & MORAN,
Main Office. 1005 N. Vermont.
Tract Office. 4230 Sunset Blvd.

FOR SALE—
$23,000.
Washington Frontage.
Size of lot, 120x200.
Corner with a large house, 100 feet of this lot, with house, can easily be sold for $12,000, making frontage 120x100 for less than $100 per ft. Wonderful corner for drug store and large market. W. C. KUNKEL, Expert at Washington.

FOR SALE—
VERMONT AVENUE $8400.
The first one that brings a check to my office can have it. This is on Vermont, near 10th. st. Call MR. SHAW, 13622.
Room Holly 6443.

FOR SALE—A BARGAIN
5 acres of the best land in the county, fully water stocked, right on a school, 1 block from car line, $4500. Here is a bargain at $4500.
MR. KING, PICO 1643.

FOR SALE—1152 Edgemont, 50x132 ft. east front, unrestricted lot for flat or duplex. $4250 cash. OWNER, 500000.

FOR SALE—$550, lot 50x150, $150 cash bal. $10 mo. Street work in. CALKINS, 81251. Mornings and evenings.

FOR SALE—Double-end business lot on Hoover (Chicago Blvd.) Phone Wil. 2617 or inquire 226 N. VERMONT.

CITY LOTS AND LANDS—
For Sale.

FOR SALE—
VERMONT-HOOVER
ARIGUEROA.
These three main arteries of traffic to Los Angeles Harbor and through the VERMONT-HOOVER & FIGUEROA TRACT at the highest elevation in the great growing southwest, the increase in values is certain.
Lots overlooking the city, the mountains, the valleys, only
$455—$575—$695.
Small cash payment.
$10 monthly including interest.
ONLY 35 MINUTES FROM 7TH & BDWY.
Cement walks and curbs, graded and oiled streets, water piped, gas and electricity available, all included in the purchase price. Temporary homes permitted on rear of lots.
Take advantage of present opportunities and buy.
IN THE PATH OF PROGRESS.
Come TODAY and select the lots that best fit your purpose. These low prices will soon be past history.
Take "E" car marked "ATHENS" via Hoover and Vermont to office of tract, or Hoover car marked "Manchester" to Manchester ave., walk east to property, or drive south on Main st. to tract office.
Be BOOK PAID.
Autos drive out Vermont Ave. to 114th st., or out Main st. to 114th st. then west to office at Manchester ave.
Or phone for appointment.
McGRATH & SELOVER
Ph. 60195. 1015 Marsh-Strong Bldg.
GEO. W. DICKINSON & SON.
Ph. 13555. 1020 Marsh-Strong Bldg.

FOR SALE—
LABOR ORANGE
GROVE HOMESITES
Up to One Acre.
In BEAUTIFUL RESTRICTED RESIDENTIAL SECTION
$1200 to $2000.
10 pc. Down, 1½ pc.
PER MONTH, INCLUDING INTEREST.
High-grade street improvements already installed and paid for.
Two blocks from Main st. Alhambra, and surrounded by beautiful homes and palatial estates.
Every lot covered with full-bearing orange trees.
ROW TO GO TO
ORANGE BLOSSOM MANOR.
By Auto—Follow N. Broadway to Huntington dr., then on Main st., Alhambra, two blocks beyond business section and Almansor st., then two blocks south to our tract.
By Street Car—Take Alhambra-San Gabriel car, get off at Almansor and Main sts., Alhambra, walk two blocks north.
Our private automobiles leave our offices for Orange Blossom Manor at all hours daily.
DICKINSON & GILLESPIE.
629 W. EIGHTH ST.
BROADWAY 246.

FOR SALE—
STRAWBERRY PARK.
SUBDIVISION NO. 8.
¼ AND ½ ACRES.
FINEST SOIL. IRRIGATED FOR GARDENING AND CHICKENS. NEAR SCHOOLS AND STORES. WATER, GAS AND ELECTRIC LIGHTS. LOTS AS LOW AS $5 A MONTH. FREE AUTO LEAVES OUR OFFICE 10 AND 2 EVERY DAY, INCLUDING SUNDAY.
WESLEY ROBERTS COMPANY,
RDWY. 772. 407 UNION OIL BLDG.

FOR SALE—
A REAL SNAP.
DUPLEX LOT IN RESTRICTED DISTRICT.
60x190 FT.
$2500 CASH.
Located between Pico and 16th st. Near Crenshaw. This is an unheard of bargain. Must be sold at once. See
WANT & WAGNER.
4129 WEST PICO ST.
EXC. AGENTS.
769166.

FOR SALE—
OCCIDENTAL COLLEGE DISTRICT.
Five-cent fare.
New subdivision just opening. See it today or tomorrow. High, healthy location, ideal climate, good soil and drainage, within Los Angeles city limits, make money here. Small first and monthly payments. Temporary homes permitted. Small homes for sale, rental terms. Take Eagle Rock City car on Broadway to York Blvd. office, or office at Ave. 45, or York Blvd. car on Spring to 5000 York Blvd.
WESLEY ROBERTS COMPANY,
407 Union Oil Bldg. RDWY. 772.

FOR SALE— FOR SALE
$5000
Very desirable corner lot near Garvey and Beverly Blvd. Size 60x137.
See Mr. Canterbury
with
GILBERT S. WRIGHT,
Wright-Callendar Bldg.
4th & Hill 10748.

FOR SALE—DO YOU WANT A GOOD RESIDENCE LOT IN WILLIAMSON SQUARE? Among beautiful homes. We have some real bargains. Here are a few of them:
Thirty-fifth st., 60x142 .....$2000
Wellington road, 60x143 .....$2000
Virginia road, 50x160 .....$2100
Buckingham road, 50x127 .....$2300
Ask for MR. ELLSWORTH, with
E. P. NOLAN & CO.,
Corner PICO AND WILTON.
West 3401. Phones: Res. West 6767.

FOR SALE—
$2000.
SPECULATORS, INVESTORS.
50x185.
Close to Ambassador Hotel and Wilshire Blvd. Will be worth three times amount asked when restrictions expire in short time. Call MR. SCOTT, 56302 or Wil. 145.

FOR SALE—
VERMONT AVE. BUSINESS LOT.
50x145, near Vernon; underpriced, $60 per foot. A snap for the man with $3000 cash. Owner nonresident. Phone VER. 2055.

FOR SALE—IDEAL APARTMENT SITE.
127 S. NEW HAMPSHIRE, 82x150,
NEAR NEW BANK CENTER OF DEVELOPMENT.
HARRY R. MOORE.
101 N. NEW HAMPSHIRE. WIL. 904.

FOR SALE — Unrestricted lot bargain in Hollywood, fine location for bungalow court or flat; take a look at this. S.E. corner of De Longpre and Harvard can give any size. Call OWNER, 579045.

FOR SALE—
Fine southwest corner on Western Ave. Owner needs money; must be sold at once.
H. H. SPALDING, 5115 S. Western Ave.
Ver. 4027; evenings Ver. 6461.

FOR SALE—Lot 50x265 on Columbia, near 8th street, the best bungalow location in Los Angeles, only $4000. POTTER & SMITH, 312-14 O. T. Johnson Bldg.

FOR SALE—STOP! READ THIS.
91-FOOT CORNER ON FIGUEROA ST.
CAR LINE AND FEW DAYS ARE $2,000.
$500 R. FIGUEROA. 2500 S. Figueroa.

FOR SALE—Nice lots on Irving Blvd. and Bronson Ave., between Beverly Blvd. and Rosewood ave., $500 cash or terms. See GRAHAM, 2702 S. Main st.

FOR SALE—LOTS—$75@$145—$12@0 CASH $5@$10 PER MONTH. $150 DOWN, BALANCE $20 PER MONTH. 5516 S. VERMONT. 292662.

FOR SALE—6-ft. x 8 ft. corner Cornwall and Sunset, remarkable bargain at $2500; terms. 2000 Holly 3038. Price 3047.

FOR SALE—By owner for quick sale, lots 50x150 on E. 1 block from York Blvd. $1250.

FOR SALE—Bungalow court site, 100x132, east front, leased 2725 SO ARLINGTON. Owner, phone 20662.

FOR SALE—Business lots. Ave. $5250. $1@25 to seller. $500 cash. 6427 MONETA. Vermont 3001. Fico 5362.

CITY LOTS AND LANDS—
For Sale.

FOR SALE—
WILSHIRE VIEW.
THE HEART OF WILSHIRE.
IDEAL BUNGALOW SITES.
Not on the edge of town, but in the very center of an extensive, well-developed residential district.
ADJOINING WINDSOR HTS. DISTRICT ON THE NORTH.
In close-in location cannot be surpassed.
Lots fronting on BEACHWOOD DR., PLYMOUTH BLVD. and WINDSOR BLVD., north from ROSEWOOD.
LARGE 50-FT. LOTS ONLY
$2250—and up—$2500
Including special pre-development discounts.
PRICE INCLUDES ALL IMPROVEMENTS.
By Auto—Drive out Wilshire Blvd. or W. 3rd st. to Plymouth Blvd., turn north to Rosewood.
By street car take the West Sixth st. car marked Melrose, to Rosewood, walk two short blocks east to
TRACT OFFICE
Corner Rosewood and Beachwood.
Selling Agents.
McGRATH & SELOVER.
Ph. 60195. 1015 Marsh-Strong Bldg.
GEO. W. DICKINSON & SON.
Ph. 13555. 1020 Marsh-Strong Bldg.
BARNES & DIMMICK.
Ph. 560249. 5817 Wilshire Blvd.

FOR SALE—
OPEN EVERY DAY BUT SUNDAY.
FOR HOLLYWOOD
RESIDENTIAL INCOME LOTS.
ALSO
BUSINESS LOTS ON
SUNSET BOULEVARD.
SEE THE
HOLLYWOOD SUNSET SQUARE.
Sunset Blvd., embracing Ridgewood Pl., Fernwood ave., Wilton Pl. and Van Ness aves.
GEORGE M. SUNDAY CO.,
601 N. WESTERN AVE.
HOLLY 7832.
TRACT OFFICE, J. A. VALLOW, MGR.
SUNSET BLVD. AND WILSON PLACE.
Open every day but Sunday.

FOR SALE—
100x170.
WESTLAKE APT. SITE.
$17,500.
One of the best located corners in Westlake dist. 2 blocks from park, 900 ft. from car line. Priced $2000 under value. Call Mr. Scott, 56302.
KELLS & GRANT. Wil. 103.
WILSHIRE BLVD. AT WESTERN AVE.

FOR SALE—PRE-OPENING SALE.
MAIN STREET PARK.
$10 PER MONTH.
buys beautiful lot; build soon, house to rent. This is your opportunity to get choice of the property before regular prices. Take Monete car marked Manchester to Manchester ave., walk east to property, or drive south on Main st. to tract office.

FOR SALE—UNRESTRICTED LOTS.
We have them ranging in size from 50x150 to 100x150, all close in, in fact improvements all in; prices from $350 up. Also bargains in corner lots. Come out today. EARL COFFMAN REALTY CO., 4407 Melrose ave. at Normora. Office open 8:05 days in the year.

FOR SALE—LOTS AT
ORIGINAL PRICES
ACT QUICK
WONDERFUL LOCATIONS
EASY TERMS
HARRY E. MOORE, AGT.
101 NORTH NEW HAMPSHIRE

FOR SALE—
$6000.
WILSHIRE FLAT LOT.
50x150.
Between Westlake and Vermont, close to first st. car line. The cheapest high-class flat lot in this exclusive district. Call MR. SCOTT, 56302 or Wil. 145.

FOR SALE—Lot on W. 14th and Stanford, 57 feet wide, 180 feet deep, unrestricted. Price $750. Speculators and bargain hunters, this is your chance. Call 1:30 to 4:30 p.m. JOSEPH T. LEVY of Fox & Levy, 510 Grosse Bldg. 11988.

FOR SALE—Tremendous sacrifice; 60-ft. lot in Edgemont district; 4 blocks Hobart; for $1800, which is just half what it is really worth. RICE, 5104½ S. Main. Pico 1281.

FOR SALE—Unrestricted Hollywood lots, 50x125. Close to University, high, dry and level on pavement. In fact all improvements in and paid. Price $2500 for this. Also some good cr. and flat sites cheap. For sale by owner, Ph. 597126.

FOR SALE— ONLY $2400.
A beautiful lots overlooking 2 acres high and sightly, fine front foot. $600 cash, $18 mo. No bargain. CALKINS, 81251. Mornings and evenings.

FOR SALE—Two choice lots, unrestricted, sightly. Near West Washington, fronting three streets, S. McATEE, Phone 74624 after 6 p.m.

FOR SALE—UNRESTRICTED—
Witmer st., just north of 54th, paved street, fine view lots, $450 each. Terms. Call owner, MR. HARTZ, 15222.

FOR SALE—Unrestricted corner of Dexter and 23rd st., 120x132. Will sell all or part. Just ready for grading. Terms if desired. Build anything you wish. Priced to sell on easy terms. See owner, 1641 W. 54TH ST., Ver. 2974.

FOR SALE—
Fine large corner on Sinaloa, near Western. Must be sold at once.
B. H. SPALDING, 5115 S. Western ave.
VER. 4027. 5757 S. Western ave.

FOR SALE—Business, flat lot, 100x160 feet, W. 3rd st. to Plymouth Blvd., turn north to Rosewood. Best location in Boyle Heights. On car line near school. Only $5000 for quick sale. Phone BOYLE 47865.

FOR SALE—We have a few choice lots and can show you some bargains this coming week.
WILLIAMS REALTY CO.,
6109 Pasadena Ave. Phone 38871

FOR SALE—Bungalow court lot 100x225. This lot is situated on De Longpre, in one of the best resting locations in Hollywood. See owner, 1535 N. SIERRA BONITA AVE.

FOR SALE—Large corner, 7 blocks east of Westlake Park; 61x100; high and beautiful; only $6000. POTTER & SMITH, 312-14 O. T. Johnson Bldg.

FOR SALE—Three court sites, one 240x300 ft., one 132x300 ft., one 135x208 ft. All street grading located. Phone OWNER, 84029 or HOLLY 4988.

FOR SALE—Nice, level lot, with 2-room house, garden, chicken corral. Gas, electricity, water in house. $1600. $500 cash. 84TH ST., near South Park. 271461.

FOR SALE—City lot only $1650. A lot to be beautiful Beverly Hills, lot 50x150 ft. alley; 94th st. and Denker. Price for $2550 cash. Owner 3253 S. FIGUEROA. Phone 291874.

FOR SALE—50x150, on Washington, near Arlington. Adams district. Fine investment on line double corner, 2178 W. WASHINGTON, near cor. Western ave.

FOR SALE—29,000 sq. ft. with Figueroa frontage, nr. 9th st. $15,000 will handle. MR. LOUIS, 1st. TUESDAY.

FOR SALE—Corner, business corner lot, 45x125, located in vicinity 39 stores, R.W. $4800. RDWY. 4515.

INDUSTRIAL PROPERTY—
For Sale and Exchange.

FOR SALE—
Industrial acreage, in large or small units, either on Union Pacific or Southern Pacific and main boulevard to downtown factory and wholesale district. High, level, level, sandy loam land, with aqueduct water, electricity, gas and fuel oil. As good as the best and as cheap as the cheapest.
GLENDALE BRANCH W. A. HEITMAN CO., 1737 S. San Fernando Road. Phone Glendale 1049.

FOR SALE—
VALUABLE INDUSTRIAL PROPERTY.
Five lots, by owner; 200 feet frontage, near East 9th and Alameda Sts.
See me at once.
A. L. ELLIOTT,
3823 Wisconsin St. Ph. West 8288.

INCOME PROPERTY—
For Sale.

FOR SALE—
WILSHIRE COURT BARGAIN.
$24,500. TERMS.
FINE SIX-UNIT BUNGALOW COURT in the heart of the Wilshire district. 4 units consist of 4 rooms each. Large living and dining-room, bedchamber and pretty kitchen with breakfast nook. 2 units are modern apartments; absolutely modern and excellently located.
GILBERT S. WRIGHT, 4th & Hill
15787. 331 Security Building. 15902.

FOR SALE—FLAT. See me before buying. Must sell nearly new four-room, 2-family stucco flat. Up-to-date, near Univ. of Cal., Hollywood way. Price $21,500 net. $6000 cash. Income $165 on assignment. Phone OWNER 856760.

FOR SALE—I am compelled to raise money at once, and will sacrifice my beautiful little bungalow court of five units. Income $175 per mo. Located on car line and corner lot. For $17,500. $2000 cash and assume balance. Call 237 No. HOOVER and be shown this property.

FOR SALE—BIG INTEREST ON YOUR MONEY. New 5-room colonial, sleeping porch, garage, 11th st. near Western. Is rented for year and 9 months at $75 per. $7000. Phone 74784.

FOR SALE—Double bungalow. Snap, near Western and Melrose. 8 rooms, new, 2 garages, paved streets. Income $1440. Only $8750, easy terms. You'll have to hurry. HOLLY 379

FOR SALE—HOME AND INCOME.
6-room and 4-room, total price $6800. $2000 cash to bal. from West Pico, in business district. Let worth $2000. See 4098 MONETA AVE. Phone 269010.

FOR SALE—$17,000, four 4-rm. newly furnished flats, corner lot, close in. Income $1800 mo. Terms. 1520 S. LOS ANGELES ST. Broadway 7771.

FOR SALE—Bungalow. New double stucco bungalow, 4-r. side, high ground, ½ block W. Adams. Garage. 2629 W. 27TH. 766-448.

FOR SALE—Build and rent rear of your lot, the fine all-modern house I build from $1800 to $2400. Finance part. HALL, 856-902.

FOR SALE—Bung. court, 9 units. Income $1080 per month. $13,500 terms. $8000 cash. Terms on bal. to suit purchaser. 637 S. 23RD. Phone 21463.

FOR SALE—OWNER'S SACRIFICE. $145. 15-unit court, 4 and 5 rms., 9 units furn. Let 100x300. Income $10,800 yr. $50 cash. MC ANDREW-KELLER. Income Specialists.

FOR SALE—Exceptionally desirable and reasonably priced lot for bungalows or doubles. See MRS. SIDDONS, at 4320 Sunset Blvd.

FOR SALE—114x240, income $125, 5 houses. $8500. Other property, 3836 WALL.

FOR SALE—Fine double, $3000, $1500 down, $40 month. It's a steal. MRS. ANGERMUELLER, 6100 S. Vermont.

FOR SALE—Snap, 4 4-room flat, close in; west side, price $16,500; about $7000 cash. Large income. 208 W. 11TH. 13491.

FOR SALE—Business block, 7 stores and 12 flats. Sickness cause of sale. 5602 PICO PARK.

FOR SALE—High-class, Wil. flat, 5 rooms, very attractive, splendidly built, large lot. OWNER, 2947 LEEWARD AVE.

FOR SALE—Flat building, 5 e rooms each flat. Manhat Pl., nr. Bolbrood Blvd. Fine income $21,000 yr. WEST 6788.

INCOME PROPERTY—
For Sale.

FOR SALE— WILSHIRE'S TOWN—
MOST BEAUTIFUL CORNERS
Each with a wonderful flat building consisting of 4 flats, 3 rooms each. Each flat arranged like a bungalow. NO LONG HALL. Rooms all large, all with modern conveniences and very well built. These are all show places and priced to sell.
If looking for income, do not overlook these. Easy terms. Can be arranged.
McDOWELL, 7th and Vermont.
EXCLUSIVE AGENT.

FOR SALE—
OWNER RETURNING EAST.
$2000 UNDER VALUE.
BEAUTIFUL DUPLEX.
Four rooms and sleeping porch upstairs. Four rooms and sleeping porch downstairs.
NEAR 49TH AND WESTERN.
If you want something good and a bargain that will bring you income and a nice home, look at this, best bargain in the city. Price $10,000. See
HUGHES & HUGHES.
Phone 739009.

REAL ESTATE—For Exchange.

Miscellaneous.

FOR EXCHANGE—Will take bungalow lot for equity in double house, located 3 blocks from Belvedere Sta. Call 7 P. M. 1712 Ralston, Holly 1902.

FOR EXCHANGE—To be held privately, will exchange 6 apartments, 2301 Chauncey Bldg. Or trade the earth. 11496.

FOR EXCHANGE—Lot 7, M. Pleasant Co. Add., Monrovia, 600 Union Bldg.

FOR EXCHANGE—Or sale, 5 LOTS WHITE 'n' sand, obtain 500 Crocker Bldg.

Houses.

FOR EXCHANGE—Have equity of $7,000 in 5-room modern bungalow, clothes line for Ford. Property. Circular on request. Address X, box 20, TIMES OFFICE.

Business Property.

FOR EXCHANGE—Grocery store bldg. stock and fixtures, rent 1st floor, $100 monthly. Address Z, box 120, TIMES OFFICE.

Income Property.

FOR EXCHANGE—
NEWBERLY,
OWNER OF EQUITY IN
FINELY APPOINTED
APARTMENT HOUSE
IN
LOS ANGELES
INCOME
WELL INCLUDED PIEDMONT
HOME AND BEAUTIFUL MOUNTAIN
SANTA CRUZ MOUNTAINS
ADDRESS OWNER,
3214 DANA ST., BERKELEY.

FOR EXCHANGE—
$45,000 close in apartment house, stucco, 12 rooms and sleeping porch, 2 baths, 2 garages, corner lot, modern throughout, fine condition, rents $4,200 per year, will consider vacant property. Address Z, box 120, TIMES OFFICE.

FOR EXCHANGE—
$30,000 close in 6-flat apartment house, stucco, 6 rooms and sleeping porch, 2 baths, 2 garages, corner lot, modern throughout, fine condition, rents $3,600 per year, will consider vacant property. Address Z, box 120, TIMES OFFICE.

Suburban Property.

FOR EXCHANGE—Fresno city property, $4,000 equity, for orchard property in Fresno district. Address Z, box 120, TIMES OFFICE.

Country Property.

FOR EXCHANGE—1000 open lots to exchange for equities of greater or lesser value, on gold fields of Alaska. Address A, box 120, TIMES OFFICE. Los Angeles investment company, 1211 Security Bldg.

FOR EXCHANGE—Or sale, 2 fine ranches in Kern county, 1 in Tulare county, 1 in Fresno county, 1 in Los Angeles county, 1 in Ventura county, 1 in Orange county, 1 in Riverside county, 1 in San Diego county, 1 in Imperial county, 1 in Santa Barbara county, 1 in San Luis Obispo county, 1 in Monterey county, 1 in Sacramento county, 1 in Stanislaus county, 1 in Merced county, 1 in Madera county, 1 in Kings county, 1 in San Joaquin county, 1 in Alameda county, 1 in Contra Costa county, 1 in Solano county, 1 in Napa county, 1 in Sonoma county, 1 in Marin county, 1 in Mendocino county, 1 in Lake county, 1 in Humboldt county, 1 in Del Norte county, 1 in Siskiyou county, 1 in Modoc county, 1 in Shasta county, 1 in Trinity county, 1 in Tehama county, 1 in Glenn county, 1 in Colusa county, 1 in Yolo county, 1 in Sutter county, 1 in Yuba county, 1 in Nevada county, 1 in Placer county, 1 in El Dorado county, 1 in Amador county, 1 in Calaveras county, 1 in Tuolumne county, 1 in Mariposa county, 1 in Madera county, 1 in Fresno county, 1 in Kings county, 1 in Tulare county, 1 in Inyo county, 1 in Mono county, 1 in Alpine county, 1 in Mono county, 1 in Inyo county, 1 in Kern county, 1 in San Bernardino county, 1 in Riverside county, 1 in Orange

WHAT'S DOING TODAY.

Photoplaywrights, 803 Brack Shops, evening; Stuart Paton to discuss scenarios.

Crescent of Southern California, dinner-dance, Green Hill Gardens, evening.

Accountants' Educational Institute, 629 Black Building, evening; Arthur M. Loomis and Ralph E. Dow on income Tax questions.

Alaska-Yukon Club, Pierce Hall, 325 Metropolitan Place, evening.

Fish Hatchery Society, Angelus Hotel Hall, Fourth and Spring streets, evening.

Women's Auxiliary, Spanish American Legion Post, No. 9, business meeting, 1077½ South Hill street, 10:30 a.m.

Forestry I., Hilmers on "How to Have What You Want," Trinity Auditorium, 7:30 p.m.

Astronomical Society, Central Evening High School, 6:30 North Hill, evening.

College of Osteopathic Physicians and Surgeons, 721 South Grand avenue, evening.

Pauline Frederick on "The World Moves," Pauline Club luncheon; Broadway Department Store, noon.

Yale Club of Southern California, Union League Club, 12:30 p.m.

Park conference, Choral Hall, Philharmonic Auditorium, p.m.

Pasadena Playground Dramatic Club presents Percy Mackaye's Masque of Pasadena; small portions this evening and tomorrow evening.

THEATERS AND AMUSEMENTS.

Old San Gabriel Mission, San Gabriel—"The Shadow Play," spectacular drama, 2:15 p.m.

Pantages, 820 South Broadway—Vaudeville.

Burbank, Main at 56th—El Roba Revue. (Musical Hunt.)

Miller's, Main near 56th—"The Silent Call." (Motion picture.)

Mission, Broadway at 56th—"Foolish Wives." (Motion picture.)

Majestic, 645 South Broadway — "Nobody's Widow." (Stage.)

Orpheum's Belvia, Broadway near 56th — "Peck's Problem." (Motion picture.)

Strathmore, Broadway at 57th—Sam Purple in "Right Kind." (Motion picture.)

Empress, 744 South Broadway—"Abie's Irish Rose." (Stage.)

Hippodrome, Grand at Seventh—Richard Barthelmess in "The Seventh Day." (Motion picture.)

Superba, Broadway, between Fifth and Sixth—Phyllis Dean in "Wild Honey." (Motion picture.)

Alhambra, Hill, between Seventh and Eighth—"Hell Ship Morgan." (Motion picture.)

Garrick, Broadway at Eighth—"Saturday Night." (Motion picture.)

Hippodrome, Main near Fourth—"Terry Pulls It Over." (Motion picture) and vaudeville.

Dalton's Broadway, 534 South Broadway—Motion picture and vaudeville.

China's Broadway, 525 South Broadway—Panama Blues in "Midnight." (Motion picture.)

Lowe's State, Broadway and Seventh—Doris May in "Sun and Saturn." (Motion picture) and vaudeville.

California, Main at Eighth—Colleen Moore in "Broadway Rose." (Motion picture.)

Pantages, Hill and Seventh—The Rise of Martin Dugard." (Motion picture) and vaudeville.

Tally's Broadway, 833 South Broadway—Will Rogers in "One Glorious Day." (Motion picture.)

Mason Opera House, 127 South Broadway—"Tea for Three." (Stage.)

Criterion, Broadway at Fifth—"Treasure Island."

Fremont's Million Dollar, Third and Broadway—William S. Hart in "Travelin' On." (Motion picture.)

THE CITY AND ENVIRONS.

Postpone Picnic.

The picnic of the Vaquero Club for the benefit of "Club Victoria" announced for yesterday has been postponed to next Sunday. The picnic and free barbecue will be at 7329 Santa Monica Boulevard.

For Monthly Meeting

The California Anti-Vivisection Society will hold its monthly meeting at 7:30 p.m. tomorrow in Music Hall, of the Music-Art Studio Building, 232 South Hill Street. John F. Blunt will be the speaker of the evening. Mrs. W. J. Clendenon will furnish a group of songs. All are invited.

To the Advertising Club.

Maj. William T. Morgan, manager of the lecture bureau of the International Correspondence Schools, will speak on "Essentials of Leadership" before the Advertising Club at a luncheon tomorrow in the Alexandria. Miss Antonette Ruth Sabel will speak on "Industrial Music" and solos will be rendered by Blanche McTavish Smith.

Guterson Applauded for Andante.

Many surprises were sprung yesterday morning at the symphony concert dedicated by Sid Grauman to the music critics of Los Angeles, not the least of these being the size of the audience which filled Grauman's Theater. The fact that a program devoted in every item to the finest and most notable of orchestral utterances should suffice to arouse the interest of such a throng was remarkable.

Moussorgsky, Beethoven, Schubert, Tschaikowsky and Dvorak were the symphonic names that beguiled from their homes the large audience that listened to Grauman's orchestra play under Conductor Mischa Guterson. Guterson's climax was reached in his interpretation of the Finale to Tschaikowsky's Fourth Symphony, with its web of contrasting motifs of deepest purple and brightest golden.

It was a surprise to some that the greatest applause of the program was evoked by Beethoven's Andante from whose Fifth Symphony, in which the conductor found rhythmic and accent effects utterly new, but resident in a score too frequently read like an exercise instead of like a poem.

The soloist was no less of a surprise. He might have been billed as the dramatic tenor "on whose shoulders the mantle of Caruso is destined to fall," but that would be unfair to both. Armen Tokatlian has a voice, style and manner distinctively his own. Though he still suffered from the effects of his recent illness, his voice showed clarity, strength, sympathy, a variety of color rare in Italian voices. His is the voice of an Armenian, Italian trained. He sang the "Vesti la Giubba" aria from "Pagliacci," and for encore—which in turn was encored and thus repeated—he gave a delightful, sentimental ballad of folklore simplicity, "Core n' grato," by Corolli.

It will be a disappointment to those that heard Tokatlian yesterday morning to learn that his local debut was also his local farewell. He will leave this morning for New York on invitation of Scotti, before whom he will sing to show his fitness to enter the ranks of the Metropolitan Grand Opera house.

SEMON'S QUINTET TO TAKE ON FULLERTON.

Larry Semon's basketball team, the only undefeated team in the A.A.U. tournament, will clash with Fullerton Junior College tomorrow night on the L. A. Athletic Club courts.

The line-up:

Semon's		Fullerton
P. Hoffman	F.	Olsen
M. Brock	F.	Weir
N. Rosen	C.	Hopkins
B. Traeger	G.	Moore
R. Scott	G.	Hitchcock

BUSINESS BREVITIES.

[Advertising]

Dr. W. A. Johnson, optometrist, desires to announce the opening of offices at 522 Story Bldg. Completely equipped for expert examination of your eyes. 820108.

The Times Branch Office, 619 South Spring street. Advertisements and subscriptions taken. Telephones Pico 700, 16891.

News of Southern Counties.

A FEW MEALS WINS HUSBAND.

Long Beach Youth Offers Himself for His Keep.

Announce Funeral Services for Physician.

Police Chief to Put Stop to Bribery of Officers.

[EXCLUSIVE DISPATCH.]

LONG BEACH, March 12.—For the price of a few square meals a day some lonesome or lovelorn member of the gentle sex can win a husband in Long Beach.

The willing victim is J. B. King, a man of youth, health, passing fair and possessing, it is evident, some indication of business sagacity.

King is out of work. He has been unable to find a job. He is willing to get married for a few meals until he gets employment. There are no other strings attached to the offer. The youth addresses the following written appeal to the women of the world:

"I am broke—and will sell myself to a girl or widow for the price of a few meals. Nothing barred between the ages of 18 and 30. I am 26 years old, 5 feet 10 inches tall, black hair, blue eyes and weigh 150. Strong and healthy, and a hard worker when I can get a job. Born and raised in the Blue Ridge Mountains of Virginia, and have a high-school education. Was in the service 28 months. Have traveled quite a bit. Sincerely J. B. King, General Delivery, Long Beach."

SERVICES FOR DOCTOR.

Funeral services for Dr. Wm. L. Cuthbert, the first health officer of Long Beach, will be held Monday at 10 a.m. at the family residence, 220 East Anaheim street. Dr. Cuthbert, who was 91 years old, cast his first vote for Abraham Lincoln. He was a native of New York City and attended Oberlin College and the University of Michigan.

He studied medicine at Rush Medical College. During the Civil War Dr. Cuthbert was commissioned first assistant surgeon of the 83rd Illinois Volunteer Infantry. He was stationed at the Hospital at Fort Donaldson, Tenn., for three years:

Living in Monmouth, Illinois, for a number of years, the doctor served as coroner and two terms as sheriff of Warren county, Illinois. When Dr. Cuthbert and his family came to Long Beach November 4, 1887, this city had a population of about 500.

He served as Long Beach's first health officer, subsequently retiring from the practice of medicine. A number of years ago his first wife died of heart trouble. In 1915 Dr. Cuthbert married Mrs. Margaret Jones of Los Angeles. His widow and four children survive; the children being Mrs. Edward H. Jackson and Miss Georgian Cuthbert, of this city, D. M. Cuthbert of Highland Park, Los Angeles, and Frank H. Cuthbert of Fullerton.

TO ARREST BRIBERS.

Declaring that in the last year he had been forced to dismiss seven men from the department because charges of accepting bribes had been lodged against them, Ben W. McLendon, Chief of Police, announced today that in the future all persons attempting to bribe officers will be taken into custody if possible.

"From now on," Chief McLendon asserted, "I am going to arrest and prosecute all those who offer bribes, instead of discharging the men who accept them. The men who offer the bribes, who attempt the corruption of officers, whose financial condition is none too good because of illness, doctor bills or honorable debts, is more guilty than the men who take the money.

"Every officer of this department has been instructed to accept all bribes, hush money or jewelry or other valuable property or considerations offered them and then to arrest the persons who make attempts at bribery.

BANQUET TO NEWSIES.

An attendance of 10,000, including representatives of the Lions Clubs of Southern California, is anticipated at Hotel Virginia next Friday evening, when the local organization will give a banquet to Long Beach newsboys.

STUDENTS TO TALK.

Four-minute addresses by high-school students will feature the meeting Monday evening of the Long Beach Advertising Club, Merton Judd will be chairman of the evening. A number of High School teachers have also been invited to address the meeting.

PIONEER WOMAN DIES.

Funeral of Mrs. P. W. Wetzel to Be Conducted Tomorrow.

Mrs. Margaret Loraine Wetzel, aged 67 years, wife of P. W. Wetzel, died yesterday morning at her home, 514 South Manhattan Place. Funeral services will be conducted at Pierce Brothers' chapel at 10 a.m. tomorrow. Interment will be at Hollywood Cemetery.

Mrs. Wetzel lived in Los Angeles for twenty-five years, having come here from Mt. Carroll, Ill., where she was born. In addition to her husband and her son, Paul Wetzel, Mrs. Wetzel leaves five daughters, Miss Emma Wetzel, Mrs. Cassius Blair, Mrs. Wylie Ritchie, Mrs. Frank Hickey and Mrs. Al Alspach, all of Los Angeles.

THREE STAR ATHLETES BEAR NAME OF BROWN

[EXCLUSIVE DISPATCH.]

NEW YORK, March 12.—Three eastern colleges, Harvard, Cornell and Dartmouth have star athletes named Brown who, it is expected, will add to the glory of their colleges. LeRoy Brown is Dartmouth's captain and established an indoor record in his specialty high jumping; Fiske Brown is Harvard's captain and specializes in weight throwing, while Robert Brown of Cornell is intercollegiate two-mile and cross-country title holder.

PRESENT PAGEANT.

Community Players and Schools Combine Talent.

[LOCAL CORRESPONDENCE.]

WHITTIER, March 12.—"Joseph, the Dreamer" a Biblical pageant, is to be given at the Whittier College amphitheater April 21-22, under the auspices of the Whittier Chamber of Commerce.

The players uniting in giving the play are the Community Players, under the direction of Kenneth Carter and Garnett Holme, of the Pilgrimage Play, Los Angeles; Whittier College students, under the direction of Prof. H. E. Harris, head of the department of vocal expression and Whittier high school students, under direction of Miss Laura Frankenfield, head of the oral expression department.

Rev. E. T. Lewis of St. Matthias Episcopal church is president of the Pageant Association. The local Chamber of Commerce has underwritten half of the cost of production and thus stands sponsor for the event. The Chamber has also donated $100 for publicity purposes.

TO ELECT TRUSTEES FOR CITY SCHOOLS.

[LOCAL CORRESPONDENCE.]

WHITTIER, March 12. — Two trustees for the Whittier Union High School and one for the city primary schools are to be chosen at an election to be held March 31.

The present High School board is composed of Frank E. Frants and Alphonso Bell, whose terms expire at this time, and Harley Jordan, Herman L. Perry and Charles L. Edmonston, who are holdovers. It is understood that Mr. Frantz and Mr. Bell will both be candidates for re-election. The High School district is composed of Whittier, East Whittier, South Whittier, Little Lake, Los Nietos, Mill, Pico, Ranchito and Rivera school districts.

In the city primary school the term of Fred L. Pease expires. He will be a candidate for re-election. Other members of the board are Mrs. A. C. Johnson and Bert Southwick. The Bailey-street school has been selected as the polling-place and those to serve on the election board are J. C. Wagner, inspector; J. T. Thornburgh and Mrs. Lena M. Braucht.

REALTORS WILL SEE STATE ON AUTO TOUR.

VISITORS WILL MAKE TRIP FROM LOS ANGELES TO SAN FRANCISCO BY MOTOR.

Southern California's leading realtors, acting through local boards which hold membership in the National Association of Real Estate Boards, intend to contribute a unique feature to the national organization's annual four-day convention in San Francisco, scheduled to open May 31, next. Under a plan sponsored by the Los Angeles Realty Board, the realtors visiting California will be entertained with a 500-mile automobile trip from Los Angeles to the Bay City.

Realty boards of San Diego, Riverside, Redlands, San Bernardino, Ontario, Anaheim, Orange and other Southern California cities will co-operate with the Los Angeles organization in making the success of this venture, which will be known officially as the realtors "End-of-the-Trail" caravan. It is planned to have several hundred automobiles, laden with probably more than a thousand realtors, their wives and families, leave Los Angeles for San Francisco on the morning of May 29. The caravan will travel over the Ridge Route to Bakersfield, thence to Fresno and through the Niles Canyon highway to San Jose, and into the convention city over the State Highway through the Peninsula district.

The management of the big caravan will operate through a general committee. The make-up of this committee, which was announced yesterday by President Frank Ryan of the local organization, includes William May Garland, chairman and Herman Janss, vice-chairman.

Nine special committees will be responsible for keeping in motion the working machinery of the caravan. These committees, the chairmen of which were named yesterday at a meeting of the General Committee, include: Registration, entertainment and reception, publicity, badge and banner, finance, auto and trail, Southern California boards and baggage.

The start of the caravan from Los Angeles will probably be made from Praeger Park, where several hundred automobiles may be assembled. No stops will be made before reaching Bakersfield. There the caravan will be entertained by the Bakersfield Realty Board with a special barbecue luncheon. The next stop will be at Fresno, where the Fresno Realty Board will take the caravan in charge and entertain its members with a special dinner.

After an over-night stay at Fresno, the Niles Canyon route will be taken to San Jose. At this point the caravan will take the State Highway, through the Peninsula district, via Palo Alto, Burlingame and San Mateo and the Twin Peaks into San Francisco. Ten miles out the Bay City, the caravan will be taken in charge by an escort of realtors headed by Colbert Coldwell, president of the San Francisco Real Estate Board, official convention host.

Arrangements have been made with the Automobile Club of Southern California to furnish pilot and repair cars. It is also intended to have physicians in attendance, and provide supply stations at convenient points.

MISS DEAN WILL ACT IN "MAKING MOVIES."

Priscilla Dean, Universal star, will appear tomorrow at the weekly "Movies in the Making" show at the American Legion stadium, 1634 El Centro street, Hollywood. The exhibition is staged to show eastern tourists just how motion pictures are made in the studios.

Everything is done exactly as in the studios, while at the same time details connected with the making of pictures are explained. Miss Dean will be supported by Jack Mulhall, Walter Long and Sylvia Ashton. The performance begins at 2:30 p.m. Doors open at 1:30 o'clock. The Legion Jazz Band will present a program. The stadium can be reached by any Hollywood Boulevard red car on Hill street.

DEATH CALLS NOTED DOCTOR.

Life of Pasadena Physician Comes to End.

Plenty Opportunities, Says Big Business Man.

Fire Underwriters Urge Better Fire Alarms.

[LOCAL CORRESPONDENCE.]

PASADENA, March 12.—Dr. Francis Fenelen Rowland, a pioneer Pasadena physician and one of the originators of the Pasadena Tournament of Roses, died at 2 p.m. today at his home, 455 La Loma Road. He was 74 years old and had been failing in health for some time.

Dr. Rowland came to Pasadena in 1887 and has played a prominent part in the professional, civic and social life of the municipality during its growth from a hamlet to a famous city. Dr. Rowland was a famous horseman and was active in the Valley Hunt Club.

He and the late Dr. Charles F. Holder originated the Tournament of Roses as a winter fete under auspices of that club. The idea was suggested to Dr. Rowland after seeing the flower fete in Nice, on the Riviera. He and Dr. Holder lived to see the Pasadena Rose Tournament grow to the biggest midwinter festival in America, attended by thousands every New Year's Day.

From the first Dr. Rowland occupied a high place in the medical and surgical profession in the Southland. He received his medical degree from Jefferson Medical College, Philadelphia, and then went to London, where he was interne in Guy Hospital, six months and remained six months to study. After that he spent some time traveling on the continent.

Dr. Rowland was a former health officer of Pasadena, having been the third person to fill that post. In earlier years he was surgeon for the Pacific Electric, Salt Lake and the Santa Fe railroads and performed many notable emergency operations. He was prominent in the Los Angeles County Medical Society. In recent years he had retired from active practice. He had hosts of friends here.

Dr. Rowland was born in Media, Pa., in 1847. His father was Dr. James R. Rowland, a physician. He is survived by the widow, Mrs. Fanny Rowland, and two daughters, Miss Edith Rowland, who was a war nurse in France, and Mrs. C. W. Leffingwell, Jr., of Pasadena. Funeral services will be held Tuesday afternoon at 2:30 o'clock at All Saints' Episcopal Church here.

YOUNG MEN HAVE CHANCE.

There are as many chances for young men to make individual successes today in the wake of the World War as there were for the young men who came out of the Army at the close of the Civil War, said Commodore Thomas H. Wheeler of New York, at the Hotel Huntington today.

"They have only to work hard, stick to it, look ahead and be pleasant and agreeable," said the commodore, who was for many years vice-president of the Standard Oil Company. He was associated with that famous company forty years, most of the time as one of its chief executives. Some years ago he retired. He and Mrs. Wheeler have been coming to Pasadena every winter for twenty seasons.

BETTER ALARMS URGED.

A more modern fire-alarm system in Pasadena is urged by special investigators for the National Board of Fire Underwriters, who have been making a survey of fire-risk conditions in Pasadena the last few weeks, but otherwise they announce themselves well pleased with the safeguards against fire, the fire department and other aspects of the situation they found in Pasadena. The investigators were Robert E. Andrews, C. G. Lauber and R. C. Strange.

The black Chinese silk and more of the white, jade green, gray and dark blue shades have arrived at Grace Nicholson's Famous Pasadena Oriental Shop. Finest quality and about sixty shades to select from. Soons, latest models made to order.—[Advertisement.

BRIDGE WORK $5 $5
ONE PRICE ONLY
Bridge Work (Best) Including your choice of any material with 22K Gold Crowns, Porcelain, Removable Facings, Inlay, Crown or Post Attachments. Removable or Fixed.
THE VERY BEST THAT CAN BE MADE AT ANY PRICE
Guaranteed to Wear Your Lifetime.
CURE PYORRHEA TREATMENT, PER TOOTH . . . $2
NO OTHER CHARGES
Hundreds of Satisfied Patients Will Testify to My 15 Years' Success as a PYORRHEA SPECIALIST
I can save your Teeth when other Dentists would extract them!
Consultation and Expert Diagnosis FREE. Modern X-Ray Equipment.
DR. BAKER EXAMINATIONS FREE
Rooms 201-4 536 S. Broadway.
Hours, 8:30 to 6. Phone 12021.

Catarrh
Quickly Ended by a Pleasant Germ-Killing Antiseptic

The little Hyomei Inhaler is made of hard rubber and can easily be carried in pocket or purse. It will last a lifetime.

Into this inhaler pour a few drops of magical Hyomei.

This is absorbed by the antiseptic gauze within and now you are ready to breathe it in over the germ infested membranes where it will speedily begin its work of killing catarrh germs. Hyomei is made of Australian eucalyptus combined with other antiseptics and is very pleasant to breathe.

It is guaranteed to end catarrh, bronchitis, sore throat, croup, coughs and colds or money back. It cleans out a stuffed up head in two minutes.

Sold by The Owl Drug Co., and druggists everywhere.—[Advertisement.

Myer Siegel & Co.
445 Broadway
Smart Scarfs
For Wear with Sports Costumes
Decidedly clever color combinations, in the popular scarfs that are finding favor with fashionable women.
Scarfs of Fibre and Wool, from . . . $3.95
Scarfs of Pure Silk, from 9.75
(Main Floor)

Sterling Tea Sets At Today's Cost

The making of fine STERLING TEA SETS is the result of great Artists and expert Artisans.

In our special offering of this Service, consisting of Coffee Pot 9½ inches tall, Tea, Sugar, Cream and Waste, fashioned in the simple, yet beautiful paneled design, so dear to Colonial Days, we believe is a happy combination that will satisfy the most critical and artistic eye, and yet appeal to the stern Bank Account. $200.00 is the price for the five pieces.

Still another Sterling Service of unusual value is an Early English Round Shape at the same price.

Donovan & Seamans Co
743 SOUTH BROADWAY
Established over quarter of century
Goldsmiths, Silversmiths Jewelers
OPPOSITE MOROSCO THEATER

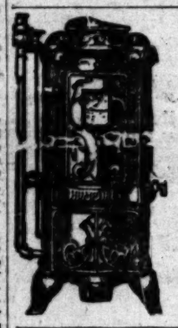

HUMPHREY
Gas Water Heater
Gives you continuous hot water service.
FRANKLIN & BOYCE
Sole Agents
930 So. Main St. Phone 61905.
Pasadena Branch: 184 E. Union. F. O. 538
Long Beach Branch: 253 Am. Ave. Main 279

$30.00 $30.00
ELGIN—6-0 Size—20-Year Gold Filled Case
Ribbon or Bracelet—Fully Guaranteed
In Round $27; Octagon, $29; Engraved $1 Extra
MONTGOMERY BROS.
Jewelers & Silversmiths
Broadway at 4th St.

New Stomachs For Old
Eat What You Like and Be Happy
HERBAL MEDICINES
Not sold in Drug Stores
Not Patent Medicines
No High Prices Here.
Over 100,000 successfully treated
Gall Stones, Biliousness, Indigestion, Constipation.
It pays to investigate before you squander your money.
Sanitary Trustee Guaranteed. Free Trial 30 Days—Money Back.
Rheumatism And all painful diseases quickly removed. Dropsy HAS BEEN CURED TO STAY CURED.
F. E. CHAMBERLAIN, New Zealand Herbalist,
9 to 5. Except Sunday.
523 West 8th Street 22 years in Los Angeles, Cal.

COLD SPRING DAIRY FARM PASADENA
TODAY
CERTIFIED MILK
FOR THOSE WHO DEMAND THE BEST
Distributed by
Jersey Farm Dairy Co.
Telephone Vermont 6181

Your WATCH Repaired for $1.50
Am. Watches only.
Our Reason
Every watch we repair adds another patron of customer to our list of thousands. Work guaranteed two years.
Magnolia Jewelry Co.
"THE WATCH HOUSE"
We carry a big line of all grades RAILROAD watches. We can save you 25 per cent. Come in and convince yourself.
Elgin and Waltham WATCHES
Gold Filled Cases, Guaranteed $10
619 S. Spring Street

Auction Sales
Merchandise—Household Goods.
Real Estate successfully sold or no charge.
S. K. NOLAND, Auctioneer
75673 1148 So. Western Ave.

Windsor Square
Wilshire's Highest Class—Lowest Priced Residence Property.
R. A. ROWAN & CO.
300 Title Insurance Bldg.

THE WEATHER

[Official Report]

LOCAL OFFICE, U. S. WEATHER BUREAU, Los Angeles, March 12. [Reported by H. J. Hersey, Meteorologist.] At 5 o'clock a.m. the barometer registered 29.96; at 5 p.m., 30.12. Thermometer for the corresponding hours showed 48 deg. and 67 deg. Relative humidity at 5 a.m., 81 per cent; at 5 p.m., 45 per cent. Wind at 5 a.m., northwest, velocity 10 miles; at 5 p.m., southwest, velocity 8 miles. Temperatures, highest, 69 deg.; lowest, 49 deg. Rainfall for season, 18.41 inches; last season to date, 7.29 inches. Barometer reduced to sea level.

LOCAL FORECAST.

For Los Angeles and vicinity: Monday fair; light frost in exposed places in early morning; gentle westerly winds.

STATE FORECAST.

SAN FRANCISCO, March 12.—Weather forecast:

Sacramento, Santa Clara, San Joaquin Valley, San Francisco and vicinity: Monday fair; gentle variable winds.

Southern California: Monday fair; light frost in the early morning; in exposed places in the interior; gentle westerly winds.

ARIZONA FORECAST.

PHOENIX (Ariz.) March 12.—Forecast for Arizona: Fair Monday; warmer in east and south portion; Tuesday fair.

TEMPERATURES.

	Max.	Min.		Max.	Min.
Abilene	82		Oklahoma	72	
Boise	60	22	Phoenix	76	38
Boston	50		Pittsburg	56	
Buffalo	44		Portland, Or.	52	
Chicago	44		Rapid City	46	
Denver	48		Red Bluff	62	28
Des Moines	42		Roseburg	54	32
Dodge City	48		Reno	74	
Eureka	52		St. Louis	58	
Flagstaff	64	20	Minneapolis		
Fresno	70	34	St. Paul	48	
Galveston	66		Salt Lake City	58	34
Havre	40	24	San Diego	64	48
Helena	46		San Francisco	58	46
Huron	44		San Luis Obispo	66	40
Kamloops	48		St. Louis	60	42
Kansas City	66		Seattle	48	32
Knoxville	62		Spokane	44	32
Los Angeles	69	49	Tampa	76	52
Memphis	62		Tonopah	54	32
Modena	42	24	Tucson	64	34
Needles	62		Washington	54	40
New Orleans	68		Winnemucca	46	16
New York	52		Winnipeg	40	14
North Head	44		Yuma	68	40

VITAL RECORD.

DEATHS.

With Funeral Announcements.

BALOG. March 12, Mrs. Margaret Balog, at her home in Willowbrook. Services Tuesday, March 14, at 10:30 a.m. from the Funeral Home of Edwards, Gamble & Heath. Interment Calvary Cemetery.

BELKNAP. In this city, June Johns Belknap, sister of Miss Jessie Crowe and Henry E. Jones of Chicago, and cousin of Mrs. Albert F. McKee.

Funeral from chapel of Peck & Chase Co., 1212 South Figueroa street, Monday at 2:30 o'clock.

BOYARTH. At 2057 South Harvard Boulevard, Harold W. Boyarth, husband of Marie Boyarth, and son of Dr. and Mrs. Charles W. Boyarth, aged 26 years.

Funeral services at Breese Brothers' chapel, 3955 Figueroa, Tuesday at 3 p.m.

BOYDEN. At 1315 West Avenue 51, Mrs. Sarah A. Boyden.

Services at the Evergreen Cemetery chapel today at 1 p.m. Arthur E. Crema, director.

CAMPBELL. The funeral of George Campbell will be held from the chapel of Booth & Bullard Co., 1147 South Flower street, Monday, March 13, at 3 p.m.

CAMPBELL. Mary E. Campbell.

Services St. Anthony's Church, 56th and Olive, Long Beach, Tuesday at 9:30 a.m. Interment Calvary Cemetery. Los Angeles, 11:30 a.m. Edgar McFadyen, funeral director.

CARROLL. The funeral of William Carroll will be held today, 2 p.m., from the chapel of Alvarez & Moore.

CHILTON. At his home in Long Beach, March 10, 1922, Charles Humphreys Chilton, aged 45 years, husband of Flora E. Chilton, brother of Ozbel Chilton of Los Angeles, Dr. Jesse Chilton of Fullerton and Franklin Chilton of San Jose, and nephew of Jesse C. Humphreys of Los Angeles.

Funeral services on Tuesday, March 14, 1922, at 1 p.m., at Smith & Tuttle's undertaking parlors, Sixth and Broadway, Santa Ana, Cal.

Teeth as Low as $5; Best Set $7
Most set, some lesser, no matter how much you pay, including your choice of base plate material (metal excepted.) Guaranteed 10 years. $7
MY EXTREMELY LOW PRICES
Teeth as Low as $5.00
Best Set of Teeth (either set) $7.00
Gold Crowns (22 karat) $4.00
Bridge Work (22 karat) $4.00
Porcelain Crowns $4.00
Gold Fillings $1.00 up
Gold Inlays $4.00 up
Synthetic Porcelain Fillings $1.00 up
Silver Fillings 50c
Cement Fillings 50c
Tooth Treated 50c
Pyorrhea Treatment, per tooth $2.00
Nerve Removed (Painless) $1.00
Tooth Extracted (Painless) 50c
No charge for Painless Extracting and Cleaning when other work is contracted for.
Old gold is valuable. I pay cash or allow you full value for it on dental work.
NOT A DENTAL PARLOR, A PRIVATE, high-class, up-to-date, SANITARY dental office with sterilized instruments and gentlemanly operators whom you will not be ashamed to recommend to your friends.
X-RAY PRICES:
Single exposure $1.00
Additional exposures (each) 75c
Ten exposures, $5. Complete set (11) $7
Perfect Pictures Guaranteed.
DR. FAIRFIELD Examinations FREE
Entire Third Floor 536 S. Bdwy.
Hours 8:30 to 6; Sun. 9 to 12. Phone 61505.

TEACH CHILDREN THE TOOTH BRUSH HABIT
Nation Urged to Prevent Dreaded Mouth Diseases.
Scientists and dentists advise great care in the prevention of mouth diseases. They urge that children be taught to brush their teeth daily, and use a good dental cream to keep the teeth thoroughly clean.
Make regular visits to your dentist every six months. Acid mouth, foul breath, decayed teeth, dreaded Pyorrhea, impaired health quickly follow when teeth are neglected.
Don't be satisfied with just an ordinary tooth paste or powder. Use Pyo-Rem Dental Cream, a new product of scientists; gritless, harmless, with a pleasing new taste. Whitens the teeth. Keeps both teeth and gums in perfect condition. Checks pyorrhea.
Your druggist has Pyo-Rem Dental Cream at only 25 cents the tube. Pyo-Rem Chemical Co., 361 W. 9th St.—[Advertisement.

Window Shades

THE BLIND MAN
Established 1891
Linoleum A Fine Selection Carried in Stock

California Interests.

Editorials—News—Business—Society and Clubs—The Drama.

The Los Angeles Times

MONDAY MORNING, MARCH 13, 1922. —PART II: 10 PAGES. POPULATION [illegible]

SALVAGING CORPS FOR CITY URGED.

Safety Council Will Devise Plans for Fire Department Adjunct.

At a meeting of the executive committee of the Los Angeles Safety Council held Saturday its committee on industries, of which C. J. Elsasser is chairman, was instructed to devise and present plans for obtaining a salvage corps for Los Angeles.

This committee has found that Los Angeles is the only city of its size in the country that has no salvage corps, it is stated.

The Los Angeles Safety Council has taken the position that every effort to help increase and make more efficient the fire department should be encouraged, and believes the salvage corps should be secured at once.

A new requirement for the proposed law governing the issuance of operator's licenses to drivers of motor vehicles and their examination was suggested and will be advocated. The new point is that the law requires the judge before whom a violator of the law is convicted to register the offense, if it is a flagrant one, and the date of conviction on the back of the operator's license. Space for such registration shall be provided on the license. When the offender is arrested again both the arresting officer and the judge will have his record.

The new executive committee for the Safety Council will hold its first meeting on the 20th inst. The members are as follows:

Harry M. Haldeman, president; Harry Chandler, president of the board of directors; S. A. Bishop, vice-president; Ivan Kelso, secretary; Elvin J. Curry, treasurer; W. E. Brock, C. J. Elsasser, W. V. Goodfellow, R. B. Hill, H. Z. Osborne, Jr., and George F. Prussing.

HURLEY TO SPEAK

Will Tell Electric Club His Views on Business Prospects.

Edward N. Hurley, president of the Hurley Machine Company and who formerly was chairman of the United States Shipping Board, and a member of the Federal Trade Commission, will address the Electric Club at its meeting today at the Alexandria on "What Are the Business Prospects for 1922."

Mr. Hurley is a charter nonresident member of the local club. K. E. Van Kuran who was inaugurated president of the club, last Monday, will preside.

Making It Easy To Buy

YOU don't have to "shop" when you buy clothes here. You know the quality is right if the price bears the Mullen and Bluett label.

You know the style is correct—you know the workmanship is of the best.

This standardized dependability includes even the prices which represent stable uninflated values.

MULLEN & BLUETT
QUALITY MEN'S WEAR SINCE 1883
Sixth at Broadway

ENGAGEMENT TO GRAHAM DENIED.

Los Angeles Society Girl Calls Rumor False.

Reports Believed Based on Millionaire's Gift.

Known Him Long; Doesn't Plan to be His Wife.

William Miller Graham, millionaire California and Oklahoma oil magnate with a romantic past, must turn caveman before Easter if his reported intentions of wedding Miss Emeleen Bate Childs, internationally known social favorite of Los Angeles, are ever to become anything more than mere reports.

This, in substance, was the view expressed yesterday by Miss Childs, when told of the San Francisco reports that Mr. Graham has informed some of his friends that he will marry her soon after Easter.

"Oh, how could they say such things?" exclaimed Miss Childs. "Mr. Graham may have told some of his friends he intends to marry me. That I know is true. He, himself, probably said so.

"But I can assure you it takes two to decide that question and I have not reached that conclusion.

"There were rumors of the same sort last Christmas. But you see I have not married him yet. And I have no idea of doing anything of the sort and have told him so."

BRACELET GIFT.

Miss Childs explained that the rumors gained headway in San Francisco last Christmas when Mr. Graham gave her a remarkable bracelet as a gift.

This present, described in press dispatches as worth many thousands of dollars, started the tongues of society gossips wagging. The report spread rapidly that the beautiful young society girl, widely known in circles on both the Pacific and the Atlantic Coast as well as in Europe, would soon become the bride of Mr. Graham, the divorced husband of Mrs. Birdie Graham of Montecito and father of Geraldine Miller Graham.

The wedding, however, did not take place. The rumors were quieted until yesterday when it was declared in San Francisco Mr. Graham had told some of his friends of his plans.

"Why, I haven't even an engagement ring," Miss Childs said, "and you know I would certainly have a ring if we were engaged."

"I have known Mr. Graham all my life," she added, "but I am not planning to become his wife."

Miss Childs is the daughter of Mr. and Mrs. Ozro William Childs and is the grand-daughter of Gen. William Brimage Bate of the Confederate Army, who was U. S. Senator from Tennessee and also Governor of the State. On her father's side she is the granddaughter of Ozro W. Childs, a pioneer of California, who crossed the continent in 1847, two years before the gold strike.

With this family prestige as a background for her talents and loveliness, Miss Childs has gained a high position in the social world. Her debut was made in Nashville and the following winter she was in New York.

SERVED OVERSEAS.

Much of her time has been spent in Washington, San Francisco, Richmond and Ft. Worth. Her education was gained in Paris, Rome and Florence, and during the World War she dropped her social activities for a place in the Overseas Red Cross Nursing Service.

During the war she became known to the King and Queen of Belgium, and when they were in the United States they sent their private car for her to be their guest over the week-end.

Mr. Graham is known both in California and Oklahoma as a successful oil man. His struggling start, his rapid rise to riches, his matrimonial troubles with Mrs. Birdie Graham, who is a drawing-room favorite of two continents, and their divorce, all have been subjects on which much printers' ink has been used.

Since he turned over to his wife at the time of their divorce his magnificent estate at Montecito, Mr. Graham has spent most of his time in Tulsa, Okla., looking after his oil holdings there. He frequently has been in San Francisco, however, and it was there that the wedding reports originated.

Wounded Man Arrested as Thief Suspect.

Guests in the Casa Loma Hotel, 1401 South Hill street, engaged in a burglar hunt early yesterday morning after hearing revolver shots and seeing a wounded man staggering from the lobby.

W. C. Phillips stated that he had fired twice at a man when he caught him trying to enter his room shortly before 7 a.m. At 7:45 a.m. Richard Butler and P. D. Smith, guests a tthe hotel, assisted in capturing Harry Howard, aged 26 years, a tailor, at Fifteenth street and Grand avenue.

In the scuffle Butler's hand was severely cut by a razor said to have been wielded by Howard. Howard had bullet wounds in his leg and hip. Police took him to the Receiving Hospital, and filed a charge of suspicion of burglary against him. He was removed to the County Hospital, and Detective Sergts. Rosseli and Craig were detailed to investigate.

FOR EUROPEAN TOUR.

D. F. Robertson announced yesterday that the following persons have made arrangements to leave Los Angeles May 1, on an extended tour of Europe under his direction: Mr. and Mrs. E. B. Davidson, Mr. and Mrs. Chales Parsons, Mr. and Mrs. E. Patterson, Miss C. D. Allen and Miss Alice Scott.

Says it Takes Two to Make a Bargain

Miss Emeleen Bate Childs.

FIRST WIFE COMING TO VIEW BODY.

Mrs. Gilbert May Lay Claim to Los Angeles Man's Estate for Children.

[EXCLUSIVE DISPATCH.]

CHICAGO, March 12.—Mrs. Claire Gilbert, 321 East Forty-eighth street, first wife of Edward (Earl) J. Gilbert, who disappeared from his home here nineteen years ago and who died in Los Angeles Friday night, wept as she related tonight how during the entire period of her husband's absence she hoped and prayed he would come back to her and their children. Mrs. Gilbert said she never heard directly from him after he went to Mexico in 1903, as a mining engineer.

Mrs. Gilbert said she had "too much pride" to claim her husband's estate in California, but might act in behalf of the children.

"My son and I are going to Los Angeles. I want him to see his father's body and I do not think they will deny me that," she said. "I never ceased to love Earl and will continue to cherish his memory. He simply drifted away. He never consciously hurt anyone in his life. I have not the heart to blame the woman he illegally married. I'm sure she is suffering now also, the same as I am."

Avery Makes His Last Raid as Dry Agent.

Robert C. Avery, retiring prohibition agent with headquarters here, sang his swan song as an enforcement officer yesterday, when he raided the winery of Antonio Merlo, near Whittier, with Officers Bigbee and Balou of Whittier.

A still, thirty-gallon capacity, some brandy and wines, were seized by the officers. The information concerning the asserted violations of the Volstead Act came from the Whittier officers who headed the expedition.

Merlo was brought to the County Jail, where he was booked for illegal sale and manufacture of liquor. Merlo was operating a licensed winery, but was making illegal sales and also distilling liquor, the officers declare.

CHANGE HOOVER DATE

Secretary of Commerce Will Be Guest at Luncheon.

Changes in the plans of Secretary of Commerce Hoover have decided the Chamber of Commerce officials to set the date of a luncheon in his honor on Tuesday, the 21st inst., instead of the 20th inst., The luncheon will be held at noon in the Alexandria. Tickets bought for the luncheon will not be affected by the change.

Because of the interest in this distinguished member of the President's Cabinet, the meeting will be open to others than chamber members. Reservations can be made at the Chamber of Commerce.

Secretary Hoover will come directly to Los Angeles following conferences in Phoenix on the Colorado River project in which he is taking active part as chairman of the Colorado River Commission. His message at this time is expected to be of double interest to residents of this region, because of his position in the government, and his high office in the organization to decide the future development of the Southwest.

Self-Styled War Veteran Held on a Check Charge.

"Col. James MacMurray, representative, Story & Co., Inc., 512 Fifth avenue, New York," read police Detective Shy at Central Police Station last night.

"Well, that may be, but I'm afraid you'll have to go to jail, colonel."

The well-dressed man who had handed his engraved card to the detective looked up and shrugged his shoulders. Then he asked: "What for?"

"Grand larceny," replied Detective Shy.

And the "colonel," who declared that he had seen service in the Canadian army in France during the war, went to jail, declining to deny the charge.

According to Detective Shy, MacMurray gave Mrs. C. T. Coggeshal of 1902 South Hobart Boulevard a check for $300 with which to pay for three Navajo rugs. The check was on the National Commercial Bank and Trust Company of Albany, N. Y. According to the police, MacMurray has no account at that bank and is wanted in that city for passing a worthless check. He was arrested here on a warrant charging forgery and grand larceny.

Dinty's Place Too Realistic, Police Assert.

Whatever the name, "Dinty's Place," may have suggested in pre-Volstead days, a present-day establishment bearing that somewhat descriptive name should be, under the law, free from any association with liquid hilarity, so when police of the Harbor Division learned from Walter Cooper, a longshoreman with unsteady legs and a newly-acquired impediment in his speech, that he had been "down to Dinty's," the officers went there, too.

As a result, A. Johnson, 33 years of age, and Elmer Johnson, 43, proprietors of what was supposed to have been a quiet eating place, were booked at the Harbor Station on charges of violating the Gandier ordinance. Police state that patrons of the restaurant could, with the proper sign, get an invitation to visit the kitchen in the rear, where the stuff that made the original Dinty's Place famous was dispensed for a consideration.

Frank Reeves, 43, a patron of the place, had "the sign," police say. They booked him on a charge of being drunk.

LINEMAN KILLED.

Louis Brant, Edison Workman, Falls From Pole.

Louis Brant, a lineman for the Southern California Edison Company, was killed yesterday at Lancaster, according to information received at the Coroner's office. He was said to have fallen from a pole while repairing power lines.

LIEUT. SALE WEDS.

Word has reached Pacific Fleet headquarters of the marriage of Lieut. J. Judson Sale, Navy Medical Corps, to Mrs. Helen Ewell Eull, a young widow well known in San Francisco's social circles. The wedding took place in the Bay City Friday and the couple started on a honeymoon jaunt through Southern California in Lieut. Sale's motor car.

Lieut. Sale, who is attached to the medical department at the Mare Island Navy Yard, is widely known among naval officers of the Pacific fleet at Los Angeles Harbor.

REQUA EXPLAINS UNION OIL PLAN.

Holding Company Urged to Retain Control.

Danger Predicted if Shell Gets Stock Majority.

Dutch Corporation Closed to Foreign Interests.

BY MARK L. REQUA.

[Mr. Requa probably is the leading American authority on the international oil situation. During the war he served as director-general of the oil division of the U. S. Fuel Administration, was chairman of the commission on standardization of petroleum specifications for the government and is a member of the American Petroleum Institute.—Ed.]

The effort being made to form a holding company to retain in the United States control of the Union Oil Company of California, should have the sympathetic and active co-operation of Californians, both stockholders and non-stockholders. It is an effort to retain domestic control of one of the largest of the California oil companies as opposed to the effort being made to lodge that control in foreign hands.

It is well known that the holdings of the Union Oil Company of Delaware in the stock of the Union Oil Company of California have passed to the Royal Dutch Shell. This stock represents approximately 37 per cent of the issued capital stock of the Union Oil Company of California and is the nucleus through which it is apparently hoped, ultimately, to obtain control of the California corporation. I believe such control would not be to the best interests of the public welfare, or of the stockholders of the Union Oil Company of California.

PETROLEUM SITUATION.

During my tenure of office as general director of the oil division of the U. S. Fuel Administration in 1919, I had occasion to examine somewhat closely the petroleum situation throughout the world. Briefly, the United States has adopted the policy of the "open door." We make no discrimination as between our own nationals and nationals of other countries insofar as ownership and operation of petroleum properties is concerned. All alike are free to reap the reward of their efforts irrespective of nationality.

Purchase of the majority of the shares of any American oil company carries control of the corporation, with the single exception of the Pan-American "B" shares, which are, so far as I know, the only American oil company common shares without voting power.

In contrast to this guileless attitude the policy of the Royal Dutch Shell stands out in bold relief. Domiciled in Holland, a Dutch corporation, the company has carefully provided that the preferred shares alone have voting power. There are 1500 of these shares, all closely held and, to make assurance doubly sure, the majority of the directors must be Dutchmen, and the election of directors is restricted to persons nominated by the preferred shareholders or by the directors and commissaries.

COMMITTEE'S REPORT.

From the special report to the subcommittee on mineral raw materials of the economic liaison committee, Washington, 1919, I quote as follows:

"There were at that time 1500 preferred shares, 25,500 priority shares and 120,000 common shares. The acquisition of all the common shares, however, would not appear to carry control of the company. The company is legally domiciled in The Netherlands and all of the directors and the majority of the commissaries must be Dutchmen, election by the general meeting of shareholders being restricted to persons nominated by the preference shareholders or by the directors or commissaries."

It is only fair to state that it is claimed these restrictions, making it quite hopeless to acquire control of the company, were promulgated for the purpose of preventing the Standard Oil Company from acquiring control. Admitting the soundness of the argument, it follows that similar action by American companies against control passing to the Royal Dutch Shell is not only above criticism, but highly desirable.

USING AMERICAN CAPITAL.

The position is, as it stands, intolerable. Not only are the securities of the Royal Dutch Shell being floated in this country for the purpose of supplying the company with funds wherewith to combat American corporations, but American companies are open to successful attack, so far as control is concerned, by any foreign interest that may have the ability to purchase the outstanding shares, whereas purchase of all outstanding shares of the Royal Dutch Shell would carry no voting control whatsoever. On the one hand, the Royal Dutch Shell occupies an impregnable position; it can control practically any American oil company provided it can purchase the majority of the shares. Is it to be wondered at, that the principal domestic interests in the Union Oil Company of California are forming a holding company to safeguard the control of the corporation? The only wonder is that other American companies have not taken similar action.

The Royal Dutch Shell exercises, to all intents and purposes, complete monopoly in the Dutch East Indies to the total exclusion of all other oil companies. And that it does not purpose to permit any other oil company, in any way, to invade that territory is shown by the failure of several American companies, one in particular, to make any headway in acquiring the Djambi concession a year or so ago.

Aside from the question of the "open door" in America versus the

(Continued on Seventh Page.)

YOUTH IS DROWNED IN LAKE.

Victim Falls from His Canoe; Companion Makes Heroic Rescue Attempt.

Huel Sterrett, 13-year-old boy of 815 North Ditman street, was drowned and his companion narrowly escaped with his life, in an attempt to save him while canoeing at Hollenbeck Park yesterday afternoon.

According to Marshall Huff, aged 14 years, of 857 Hicks street, who was with him in the canoe, young Sterrett dropped his paddle and fell overboard in attempting to reach for it.

Huff leaped into the water after him, and telling Sterrett to hold his ankle, started to swim ashore. The younger lad was unable to hang on, however.

Glen Graham, 701 West Sixty-third street, who was in another boat, paddled to shore and summoned help from the boathouse. Officers McHale, Gerard, Dodds, Kincaid and Detective Sergeant Trainer recovered young Sterrett's body with grappling hooks. The pulmotor was used, but without success, as the body had been in the water more than two hours.

Huff was taken to the Receiving Hospital for treatment, and the body of Sterrett was sent to the French & Son undertaking parlors.

MRS. PARKINSON DEAD.

Wife of Architect Will be Buried This Morning.

Funeral services for Mrs. Meta B. Parkinson, who died last Friday at her home, 1201 San Vicente Boulevard, will be conducted in the St. James Episcopal Church at 10 a.m. today. Rev. Ray O. Miller will officiate. Cremation will follow at the Los Angeles Crematory. Mrs. Parkinson, who was 59 years old, leaves her husband, John Parkinson, architect of Los Angeles, one son, Donald B. Parkinson, and a daughter, Mrs. Mary Dorothea Trent, of Los Angeles.

MANUFACTURER DIES.

Funeral Services for Pioneer to Be Held Wednesday.

August H. Schwan, pioneer manufacturer of this city, died yesterday at his residence, 1121 Cypress street. He was 63 years of age, and had been manufacturing models and inventions at 335 Aliso street for over twenty-five years. He operated the business under the firm name of the Starr Manufacturing Company. Mr. Schwan leaves two daughters, Misses Ada and Leah Schwan, who resided with him. Funeral services will be conducted in the Pierce Brothers' chapel, Wednesday forenoon. The hour had not been fixed last night.

LARGE DEATH TOLL IS TAKEN.

Five Dead Following Traffic Accidents; Many Hurt.

Beach Man Dies When Auto is Struck by Train.

Motorist Under Arrest for Failing to Give Aid.

Five persons died yesterday from injuries sustained in traffic accidents in and near Los Angeles. Three others were perhaps fatally hurt and six were seriously injured.

The dead are:

ERNEST FRANTZ, SR., 246 Madison avenue, Pasadena.

STUART MINGO, 61 years of age, 1910 South Olive street.

MORRIS M. RAPPE, 30, Redondo Beach.

H. M. McELREATH, 21, Huntington Beach.

JAMES RORISON, 54, 3936 La Salle avenue.

Those perhaps fatally injured are:

Sigmund Reiss, 36, 300 North Fremont street.

Isaac Frankel, 60, 203 South Figueroa street.

Ignacio Calderon, 37, Whittier.

AT CROSSING.

Mr. McElreath was killed when his automobile collided with the engine of a passenger train on the Salt Lake line at the crossing on the road to Downey, near Belvedere, as he was driving home.

Witnesses stated that three automobiles had stopped at the crossing to wait until the train passed and that Mr. McElreath swung around in front of them directly into the path of the train. Death was caused by a skull fracture and other injuries. The body was removed to the Rede A. Johnson undertaking parlors. The young man's parents in Texas were notified.

AUTOIST ARRESTED.

A. F. Sprunk, 258 South Rampart Boulevard, a salesman, was arrested on a charge of failure to render aid yesterday morning after his automobile is asserted to have struck and fatally injured Ignacio Calderon, 37 years old, of Whittier. Special Deputy Sheriff Jack Goldberg took Mr. Sprunk in custody several blocks from Ord street and North Broadway, where the accident occurred. Mr. Calderon received a skull fracture and was expected to die last night.

Mr. Mingo, one of those in this day's death list, died at the Good Samaritan Hospital yesterday from injuries received in an automobile accident on February 28, last. He received a skull fracture on that date when, it is reported, he was struck by a machine driven by Edward J. Nordhoff, 4037 West Eighth street. Mr. Mingo recently came here from Detroit with his wife. The body was sent to Reed Brothers and Dellenbaugh undertaking parlors.

REDONDO VICTIM.

Mr. Rappe, a resident of Re-

(Continued on Seventh Page.)

ALFRED MIROVITCH CECIL FANNING

Holders of Reserved Seat Tickets
PLEASE NOTIFY US
IF YOU
CANNOT ATTEND THE

Complimentary Concert

at PHILHARMONIC AUDITORIUM
TONIGHT
8:15 P.M.

IMPORTANT

Those holding reserved seat tickets that cannot use them are requested to return tickets to our store up to six o'clock, after that return to West Box Office, Philharmonic Auditorium, as there are hundreds anxious to attend.

This Concert is given in the interest of
BETTER MUSIC
Through the courtesy of this company.

Chickering and Other Standard Pianos

FRANK J. HART SOUTHERN CALIFORNIA MUSIC COMPANY
332-334 SOUTH BROADWAY, LOS ANGELES.
ESTABLISHED 1860.

Chickering With the Ampico

The People and Their Daily Troubles

Elizabeth Jordan's Column.

RUNNING INTO DEBT.

Here's a letter to which it is impossible to give an unqualified answer, yet it concerns a problem which daily faces thousands of women:

"Dear Miss Jordan: Is it ever permissible, under any circumstances, for a woman to run her husband into debt without his knowledge? I hold that it is not. My closest woman friend holds the opposite view. She thinks that, as the husband's money also is the wife's, she is as justified as he is in drawing on it in advance when necessary. We have decided to accept your decision.

"MARGARET F. W."

So far, Margaret, your friend has the better of the argument, yet the solution of the problem depends on what and how much are hidden under those two words of hers, "when necessary!"

WHEN CRISES COME.

There are times and conditions in which a wife is certainly justified in running a husband into debt without his knowledge—but these times and conditions are not normal. Suppose, for example, your husband comes home from work some day with an attack of influenza which promptly develops into pneumonia. Within twenty-four hours a doctor and possibly two trained nurses are on the case.

A nurse, in the big cities at least, is now charging $6 and $7 a day for her services. Doctors are charging $10 each for their visits. There, at the beginning is an outlay of $150 a week, not to speak of the charges for medicines and sick-room supplies, as well as the fees of the specialists who will probably be called in. Unless you have a large reserve in the savings bank, a few weeks may see the exhaustion of your supply of ready money.

From that time on you will be "running into debt," and, if you are a sensible woman, you will certainly be doing it without your husband's knowledge. His recovery will depend as much on his peace of mind as on his medical care and nursing. It will be your biggest task to keep up his "morale" by the cheerful assumption that he is making wonderful progress and that there is nothing, in any phase of the situation, for him to worry about.

LESS OBVIOUS CASES.

All that is sufficiently obvious. There are numerous cases, not so obvious, in which the husband, for his own sake, must be kept unconscious of the fact that, temporarily, his income is not sufficiently elastic to stretch over his family's needs. One man I know, a devoted husband and father and an indefatigable worker, has just escaped an attack of nervous prostration because of his wife's common sense in protecting him from the knowledge that, despite her excellent management, the bills were getting ahead of her. The knowledge, she knew, would be the last straw to the overwrought, overworked man. She kept it from him. She cut her expenses to the bone, scolded trades-people by small but regular payments on each account, and, when her husband was well again—but not before—told him the truth.

What you had in mind in your argument, Margaret, was undoubtedly the type of silly little woman who, lacking judgment and common sense, spends more than she has and is afraid to let her husband know of the pit she is in. The world is full of her kind. Thousands of men are struggling against the handicap she supplies. For her case there is only one remedy—absolute frankness on her part, tight purse-strings on a husband's part.

But don't make hard and fast rules for wise wives, Margaret. Leave their problems to them.

LETTERS TO THE TIMES.

Now Let's Go.

HOLLYWOOD, March 7.—[To the Editor of The Times:] About this soldier bonus business. I believe the great majority of the people want the boys to have it. The main objection to granting it seems to be the fear of additional taxes. Now, in my humble judgment, that fear is not well taken.

The trouble with us is not taxes or much of anything else than a kind of concerted determination on the part of the individual to refuse to really and truly get back to real and true work. During the boom period men worth $3 a day were getting $10 and did not have to work as hard for the greater sum as they had to work to hold the $3 job. The boss offered Mr. Ten-Dollar Man $9, which the latter loftily refused. He had money in the bank, was eating three square meals a day, and otherwise living higher, though none better, than he had ever lived before. By the time he had made up his mind to work for the $9 the boss, owing to the depression caused by the worker's refusal, could pay only $8. Then the process was repeated.

As soon as a man will be ready to work for what he is worth—even a little less, so he works—all these troubles will vanish and we will not notice the taxes, and the high price of living will adjust itself to the new conditions. Then, when the $8 man demonstrates that he is worth $4 or $40 a day he will get it.

The main thing now is for everyone to work for the best wage he can get and work up from that instead of down from a factitious appraisement. Let's quit talking about the bonus, taxes and other irrelevancies and face the crux of the condition before us.

EUGENE A. VOGT.

No Cause for Worry.

RIALTO, March 8.—[To the Editor of The Times:] About the "millennium" so confidently foretold by Judge Rutherford, allow me to observe that the dates and computations he gives, although good as such, do not prove anything. Neither Christ nor his immediate disciples left any writings to warrant such a conclusion. So the whole source of information resolves itself into traditions, hearsay and the so-called prophecies, whose value in matters of fact is very doubtful. It seems to me that the learned judge might better devote his time and talents to the instructions of his followers in the understanding of the immediate problems of the day, which here and now confront us and if we solve those right for ourselves and our neighbor, we need not worry about a "millennium" in 1925, for me, I firmly believe that first and final causes are inscrutable and any attempt to predict the plans of the Infinite are presumtuous and futile. The past is full of prophecies gone awry.

ROBERT SCHULTZ.

Defends Agents.

LOS ANGELES, March 9.—[To the Editor of The Times:] In your issue of March 7 (Letters to The Times) you publish a peevish plaint about persistent purveyors by one R. Robinette.

In common fairness, please publish this, the argument for the defense.

R. Robinette begs "let us do away with canvassers" and states that "people wish to be let alone" and that "he speaks for hundreds." Well, I speak for thousands when I declare this person is taking a narrow-minded view; thousands who tolerate, yes, even encourage these canvassers whose efforts annoy him, (or her,) so intensely.

Let us look into the matter impartially. Who are these numerous canvassers and what is the object of their exertions?

Any fairly well-read, up-to-date person has the ready answer. They are a class of worthy, industrious (sometimes very clever) people, endeavoring to support themselves honestly.

The majority of them would welcome a steady position, but a glance at the "want ads" will demonstrate the scarcity of these, and will also reveal the great demand for solicitors and salespersons.

Is the army of unemployed to politely and quietly starve to death to secure such persons as R. Robinette from annoyance?

Not while the first instinct of man, self-preservation, still obtains in human nature. Not as you can notice it.

These canvassers (our brothers and sisters, remember) deserve sincere sympathy, for it requires nerve, strength and courage to hourly approach people in their strongholds and create in their unwilling minds a desire to purchase. It would be no less than hell if all housewives were sour and crabby. But, thank the heavens, the average woman in gratitude for her own security, greets (and even purchases) kindly, these brave soldiers of the grip.

R. Robinette might as well snap out of it for if he, or she, reads the papers and a few trade magazines, it will be perceptible that the hour of the clever salesperson has struck, for business has reached a stage where things no longer sell themselves.

Live and let live! And if one finds the world too noisy for one's nerves, and cherishes a very keen desire "to be let alone"—well—the price of caskets has dropped and there is quiet in the grave!

WINIFRED E. WHITE.

Questions Answered.

[ANY reader can get the answer to any question by writing the Los Angeles Times Information Bureau, Frederic J. Haskin, Information Bureau, D. C. This offer applies strictly to information. The bureau cannot give advice on legal, medical and financial matters. It does not attempt to settle domestic troubles, nor to undertake exhaustive research on any subject. Write your question plainly and briefly. Give full name and address. Inclose 2 cents in stamps for return postage. All replies are sent direct to the inquirer.]

Q.: Was Benjamin Franklin the author of the saying to the effect that all cats are gray in the dark?

E. M. K.

A.: The saying, "All cats are grey in the dark," has been attributed to Franklin, but it originated long before Franklin's time. John Heywood, who lived about 1565, is credited with the expression, "When all candles be out, all cats be grey," and in the Don Quixote of Cervantes is found "In the night all cats are gray."

Q.: What is meant by a "Cadmean victory"?

B. E. R.

A.: A Cadmean victory (Greek proverb) was one in which the victors suffered as much as the defeated.

Q.: When was the law passed giving discharged soldiers the $60 bonus?

O. K.

A.: The bill granting a cash bonus of $60 to our soldiers in the World War was signed by the President and became a law on Feb. 24, 1919.

Q.: What part of milk is whey?

M. E.

A.: Whey is the watery part of milk left from cheese-making.

Q.: Please give a formula for grafting wax?

A. C. R.

A.: The Department of Agriculture says that a good grafting wax may be made as follows: Resin, four parts; beeswax, two parts; tallow or linseed oil, one part—by weight. If a harder wax is needed, use five parts of resin, two and one-half parts beeswax and one part tallow.

Q.: Is Australia an island or a continent?

A. A.

A.: Australia is both an island and a continent. It is classed among the continents on account of its

Q.: For what Stanford University

A.: The Leland Stanford and to these, as a memorial child, Leland died in 1884.

SKY BLUE MONDAY

Letters

Sky-Blue Monday, March 13, 1922

Good Morning, Mr. Musgrove:—

How are you this morning?

What's on your mind?

Problems?—How we all used to hate 'em when we were kids!

Like the lad who said, "Rithmetic is all right—but Gozinta is rotten."

"Gozinta—and what's 'Gozinta'?" asked his younger chum.

"Why, hain't you never had 'Gozinta'?—it's where two 'Gozinta' five and there's one to carry."

There's many a business man these days working "Gozinta," with something "to carry."

Perhaps even you've been scratching your head over some problem lately.

Maybe it's about printing—the kind that'll bring in the business.

If it is, you needn't scratch a minute longer—there's the phone—we're at the other end—with a smile—the glad hand—and what's more—the goods.

Yours ever,

Sinnott & Cabill

NOTE—With a few necessary changes and revisions these "Sky Blue Letters" are the same as the series published by this house six years ago. There have been so many inquiries and requests recently that we have decided to repeat the entire series.

118 So. Broadway

Telephone 10519

TIMES-MIRROR PRINTING & BINDING HOUSE

Ten Floors in a location that enables us to make lower prices

Pasadena Furniture Co.

One P.M. Sat... closing the ... round

Where Draperies Are Selected

This Beautiful Store Invites You

You encounter a cheerful, homelike atmosphere and a quiet courtesy here that is most enjoyable.

"How can we best serve you?" is the spirit animating this entire institution. It is a spirit that reflects itself in every branch of our activities.

We strive to present the newest merchandise of a quality sure to give satisfaction, in ample assortment, at the lowest possible price.

Competent, disinterested persons whose observations have covered a wide field, assure us that our assortment is the best and most complete in the West.

Under our system of buying direct from the world's largest factories in car lots and selling in an inexpensive location for cash, we are able to offer values that cannot be excelled.

This you can readily affirm by an inspection of our displays and comparison of our values with those of competitors. No matter where you live, this beautiful store invites you.

PASADENA
83 to 91 North Raymond Ave.
Telephone Colorado 8200

Pasadena FURNITURE CO.

LONG BEACH
1118 to 1122 ...
Telephone ...

A PAWN of CHANCE

By Bertram Lebhar.

for you and the youngster. I was beginning to think that both of you had been kidnaped." He laughed. "What else was I to suppose—coming home here and finding my wife and child missing, and the dinner all cooked away to a cinder. That's a nice little shock to hand a tired business man."

He patted her shoulder reassuringly.

"Only my little joke, girlie. Never mind. I suppose you couldn't help being late and letting the dinner spoil. Don't feel bad about it. Been out shopping?"

"I—er—took Buddy out for a walk. I didn't notice that it was so near dinner time. I'm sorry I kept you waiting, but—"

"That's all right. No harm done—except to that pie you were baking, and the rest of the eats. You must have forgotten to turn off the gas in the kitchen stove when you went out. But no matter, I can do without home cooking for once. We'll go out to a restaurant."

His manner was so kind and considerate that she was almost impelled to take him into her confidence. But her courage failed her. Only a few days before she had heard him discussing with a friend a sensational blackmailing case to which the newspapers were devoting much space.

"The man was a fool to let himself be blackmailed." Allan Fremont had remarked. "He should have gone straight to the police."

"But think of the risk," his friend had argued. "Even though he was really innocent, appearances were all against him, and he realized that he would have difficulty in clearing himself."

"He should have taken his chances on that," was the response of Janet's husband. "It would have been better for him to have run the risk of being unjustly convicted than to suffer the mental torture of trying to keep the affair under cover. The fellow was a wretched coward, and I haven't much sympathy for him. Why, if I were placed in his position I wouldn't hesitate for a minute.

"I'd rather stand trial any time—even though I were guilty—and get the agony over with, than go around in a state of continuous suspense, always fearing that my secret was about to leak out. That sort of thing doesn't pay in the long run."

Recalling that conversation, Janet stifled the impulse to unburden herself to him now. She had no intention of standing trial for the attempted murder of Inspector John Holden if that painful experience could possibly be averted.

"Allan," she said, trying to speak casually, as they sat presently at dinner in a little near-by restaurant, "I think I'm going to look for a new apartment."

"A new apartment!" Her husband regarded her wonderingly. "What's the matter with the one we've got?"

"I—er—don't like it. I think we could do better for the money."

"But we've got a lease for another year and—"

"We can sublet it. We shan't have difficulty in finding somebody to take it off our hands."

"No, I suppose not. But what's the burning idea, little lady? Why this sudden desire to move? I thought you were more than satisfied. You were shaking hands with yourself the other day because we were lucky enough to have a two-year lease. What's happened to cause you to change your mind?"

"Nothing has happened. Only I'm not—I don't like the neighborhood."

"What's wrong with the neighborhood? You've never raised any objection to it before, and I haven't noticed any great change in it recently."

To Allan Fremont's surprise, his wife suddenly burst into tears.

"Why do you cross-examine me like this?" she cried hysterically. "Why do you always oppose my wishes? It isn't fair. It isn't kind. I tell you I hate the place, and I—I won't stay in it."

Allan looked at her solicitously. "Why, you're all unstrung, dear!" he said gently. "Try to control yourself. People are looking this way."

(Continued in The Times tomorrow.)

[Copyright, 1922, Thompson Feature Service.]

WATER SUPPLY IS PLENTIFUL.

Devil's Gate Reservoir Takes the Place of Tank Wagon.

Within half a mile of the North Pasadena district, in which water used to be doled out to consumers by the bucketful from a tank wagon, there is now in storage, according to Chief Engineer Reagan, of the Los Angeles County Flood Control District, 22,000 gallons of water for every man, woman and child in Pasadena.

According to a statement issued by Engineer Reagan yesterday, there are now 1,100,000,000 gallons of water in the Devil's Gate dam reservoir. The water there is seventy-nine feet deep and snow melting in the mountains has been increasing its depth three inches each twenty-four hours for several days, Mr. Reagan says.

Going on the assumption that the water in the reservoir will filter through the gravel bed of the reservoir as it did last year and go into the underground reservoirs at Pasadena to be pumped up again for domestic use there is strong likelihood, Mr. Reagan declares, that 20,000 gallons of it could be recovered for each Crown City inhabitant.

Bullock's Los Angeles

"ONE O'CLOCK SATURDAYS"
Bullock's closes Saturday at one o'clock

Bullock's Los Angeles

Inauguration Month
2400 Men's Madras Shirts $2.55

To bring Bullock's Store for Men into the foreground among the various selling events of note that characterize Inauguration Month

Tuesday, Tomorrow—Not Today—at Bullock's

2400 Fine Woven and Striped Madras Shirts—the finest at the price that Bullock's Store for Men has seen—$2.55

—The newest patterns—and not only new, but pretty—to a degree that lays strong emphasis upon the discriminative taste that chose them—

—Of finely woven Madras—"as good as hands can make," it has been said—certainly the product of sincerity and strong aspiration toward the best—

At $2.55 each, they should attract an unusual attendance—Tomorrow—at Bullock's—

—The large quantity purchased had much to do with the lowness of the price—it has much to do with the wide range of patterns—and the low price itself has much to do with the reasons why men should plan to buy their stock of Shirts for Summer wear, Tomorrow.

—Look at the way they are made—notice the careful finishing on button holes—the shade better quality that distinguishes a button—notice that these shirts are cut full—not skimped—let your mind play on other points of excellence that you will find yourself and let them impress you—

—Why, in addition to those fine woven striped Madras Shirts there are ample quantities of those with silken stripes—and all at the one low price of $2.55 each.

—The sizes range from 14 to 18—

—Men should shop for themselves—women should shop for men—and the selling of shirts at Bullock's tomorrow should go forward with vigor—

—And so the theme of Inauguration Month—Value and Quality—will be strengthened—Tuesday—Tomorrow—in the Store for Men at Bullock's First Floor.

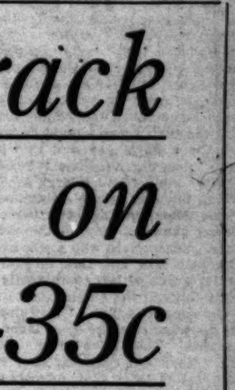

10,000 Government Barrack Bags---"Soldier Trunks" on Sale Tuesday at Bullock's---35c

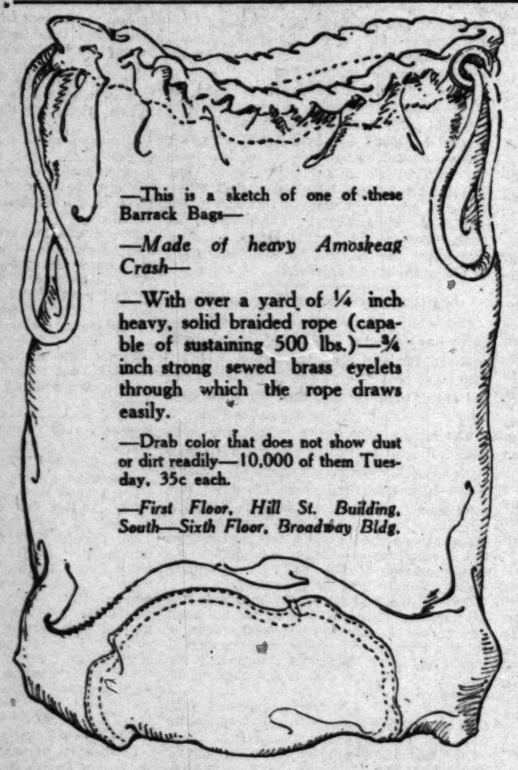

—This is a sketch of one of these Barrack Bags—

—Made of heavy Amoskeag Crash—

—With over a yard of ¼ inch heavy, solid braided rope (capable of sustaining 500 lbs.)—¾ inch strong sewed brass eyelets through which the rope draws easily.

—Drab color that does not show dust or dirt readily—10,000 of them Tuesday, 35c each.

—First Floor, Hill St. Building, South—Sixth Floor, Broadway Bldg.

—First Floor, Hill Street Building, South.
—Sixth Floor, Broadway Building.

—Ask a Soldier what they are.
—Ask a Soldier what they are worth.
—Then come to buy them, fast as you can, on Tuesday—by "ones," "twos," "threes," "sixes," "dozens"—It is not unreasonable to presume that some hotel owners will want them by "fifties" and "hundreds"

—When they see what Bags they are—at 35c each.
—Stated two bushel size—(Eastern folks know how much a bushel is—)
—Ever so much bigger than a gunnysack—Complete with strong rope, eyelets and capacity.
—Built for roughest kind of use—the Government's readjustment and conversion of war supplies into money makes possible 10,000 of them Tuesday at 35c.

—Use them for *Laundry Bags.* (Put one in the closet of every bedroom)—*Shoe Bags, Old Clothes Bags* and *Rag Bags.*
—Hang some handily in the garage to use on *Camping trips.*
—Use them for *Storage Bags, Market Bags* (you know how frequently you wish for a big bag to hold Oranges, Fruits, Vegetables when you pass those stands along suburban roads.)
—Use them for *Kit Bags,* and *Game Bags,* and for ever so many more uses that may occur to you.

—Buy them, on Tuesday, as many as you need—*at 35c.*
—Experience and intuition suggest no telephone or mail orders be accepted.
—For convenience this sale will be held in two places—

—At Bullock's First Floor, Hill Street Bldg., South.
—At Bullock's Sixth Floor, Broadway Building.

PUBLISHERS:
THE TIMES-MIRROR COMPANY
OFFICERS:
HARRY CHANDLER, Pres. and Gen. Mgr.
MARIAN OTIS-CHANDLER, Vice-Pres. and Secy.
F. X. PFAFFINGER, Treasurer.
HARRY E. ANDREWS, Assistant General Manager and Managing Editor.
Harry Chandler, Marian Otis-Chandler, F. X. Pfaffinger, Mabel Otis-Booth, Harry E. Andrews, Directors.

Los Angeles Times
EVERY MORNING IN THE YEAR.
DAILY FOUNDED DEC. 4, 1881.—41st YEAR.
Sworn average circulation for every day of February, 1922 ..... 122,324 Copies
Sworn Sunday only, average circulation for February, 1922 ..... 130,183 Copies
OFFICES:
New Times Building, First and Broadway.
Branch Office No. 1, 610 South Spring Street.
Washington Bureau, 604 Hibbs Building.
Chicago Office, 111 West Monroe Street.
New York Office, 286 Fifth Avenue.
San Francisco Office, 742 Market Street.
Paris Office, 150 Rue Saint Honore.
LOS ANGELES (Loce Ahng-hayl-sis)
MEMBER OF THE ASSOCIATED PRESS
The Associated Press is exclusively entitled to the use for publication of all news credited to it or not otherwise credited in this paper and also the local news published here within.

SPORTING BLOOD.

Some of the prying visitors at Palm Beach say that the gambling going on at that resort makes a Monte Carlo crowd look like a bunch of children playing marbles. Even the hard-boiled comrades of Wall street have to gasp for air. This is enough to make the shifty gentlemen at Tijuana weep with envy. To think of that wonderful percentage!

THE GROUND UP.

Charles A. Rawson, who has been appointed to succeed Judge Kenyon as United States Senator from Iowa, is a Des Moines brickmaker. This is certainly the next thing to being a dirt farmer. While in Washington he must understand that, although he makes bricks, he must not throw them. Any man caught hurling bricks in the United States Senate loses his turn in the barber shop.

HELPING OUT.

In several sections of the country they are taking to mining in oil. This is being done in a few European fields and promises to add materially to the world's oil supply. In certain sections the oil shale is rich enough to be mined at a profit, even though flowing wells are impossible. It can be removed and crushed and much high-grade oil extracted. It will be some time yet before Lizzie's veins run dry.

ENLIGHTENMENT.

There are upward of 100,000 white adults in the State of California who cannot read or write. At the convention of the National Education Association in Chicago several speakers urged Federal aid for adult illiterates. There was proof that it was about the best investment that the country could make. The difference is noted when a simple educational program on behalf of these illiterates is undertaken. They become revenue producers as well as better citizens. They become increased taxpayers. They use the mails. They read the papers. They advance their independence. In the whole country there are over 4,300,000 persons over 21 years of age who are classed as unable to read and write. The large majority of these are foreign-born and they constitute a menace to the nation. As they become able to read the English language and understand our laws they become assets rather than liabilities. A little education is the great healer of national ills.

FREEING A CITY.

During the month of February the citizens' open-shop committee in the city of Chicago placed 1215 workers with contractors who had never before employed other than union men. All these are paid the wages under the schedule devised by Judge Landis and accepted by most of the unions. The requirement of the Landis award, however, was that a man should deliver a day's work for a day's pay and this a number of the labor organizations refused to comply with. As a result a large section of the building industry is now being operated under the American plan and the open shop is being extended into all the aisles of industry. Contractors who never had any but union help now find that they are getting a better grade of labor and vastly enlarged results through the employment of men under the American plan. The union men are working alongside the free labor in many industries. They have to in order to find work. They are realizing that they were being grafted on by their own leaders. Chicago, which was once an air-tight union city, is rapidly becoming Americanized and there is hope for it yet. With forty or fifty of the labor grafters in jail or awaiting trial the skies are gradually clearing.

THE GREAT DISCOVERY.

If Christopher Columbus were to come back to us he would likely be linked up with Dr. Cook. Columbus was a fair to middling sea-going explorer, but as a discoverer he was much over-rated.

He didn't even discover the spot where they afterward buried him.

Of course, everybody knows that the Norsemen were pioneers out Cape Cod way. There is a tablet to prove that a Norwegian gentleman built him a home in Boston nearly a thousand years ago. Boston is there yet. That explains the supercilious and uppish manner of the Boston girls toward the rest of us. They were here first.

Now they have found maps drawn on vellum by Portuguese navigators who plowed the Atlantic before Columbus was born. There is a map made by one Pisigani in Oporto in 1367 showing the world as it was then known to the sailors of the reign of Pedro I.

There are also the maps of the time of Ferdinand of Portugal and the infamous Lorena. These maps show the island of Cuba pretty much as it is today. It is called "Antillia" and the group is known as the Antilles to this day.

North of Antillia the coast line of a huge island is shown that bears a distinct resemblance to the shores of Florida and the South Atlantic coast of the United States. There must have been some knowledge of America to inspire these maps, which were drawn more than 100 years before Columbus started on his voyage of adventure and discovery.

It is possible that Columbus may have thought he was a pioneer. But had he sailed from some harbor of Portugal he might have possibly found a map of the islands he was later to "discover."

Columbus was press agented better than the Portuguese adventurers.

INTRODUCING THE LIBERAL PARTY.

Our country appears to have become the favorite hunting ground of the professional organizers. They run the gamut from wildcat stock companies to political parties, including labor unions, agricultural blocs and secret radical clubs. Incidentally, there are at least 10,000 men and women in the country who find this organizing business a highly lucrative occupation.

As a new House of Representatives will be elected this fall, together with one-third the membership of the Senate, a number of Governors and Legislatures in most of the States, the organizers are directing their efforts mainly toward effecting new political combinations. One significant sign of the times is the breaking up of the Socialist party. While it never attained much importance in this country it was recognized for several years as the third-party organization.

But the appellation, Socialist, has ceased to be popular since the Socialist principles have been put to the test in Russia and other parts of Europe. As long as Socialism was simply a theory it numbered its adherents by the millions; but when submitted to the test of experience it proved so faulty that there remained not a single class on which it could rely for support.

All attempts to make use of the industrial organizations known as the labor unions in national politics have failed. The leaders were politically ambitious; but the majority of the membership insisted on putting the Federal Union before any and all others. The radical cry, "Better a traitor to one's country than one's class," failed to strike a responsive chord in the breast of the American workers. In fact, it caused thousands to quit in disgust both the Socialist party and the labor unions.

The Progressive organization won signal success in the first campaign in which it embarked. But, in the terse terms of Lincoln, "It wouldn't wash." In the second campaign it had lost two-thirds of its strength and in the third it ceased to be a factor.

As a natural result of these repeated fiascos there are a number of competent professional organizers at present unattached. They are seeking a party which, with them, is a synonym for seeking a job. Two years ago a group of forty-eight of them organized what was known as the Farmer-Labor party. They held a convention, nominated a candidate for the Presidency and proclaimed the fusion of the farmer and the labor-union vote. On paper the voting strength of this coalition was 12,000,000; but when the ballots came to be counted it was found that about the only ones voting the Farmer-Labor ticket were the members of the Committee of Forty-eight. That was the last of the Farmer-Labor party.

As the new national campaign looms, however, the Committee of Forty-eight is again getting busy. It held a meeting in Chicago recently and proceeded to organize the Liberal party, a name less suggestive of class rule than their first selection. Judging from its beginnings, the Liberal party is a political chameleon; without fixed opinions of its own, but reflecting those of any group in any State that will join the organization.

In the industrial districts the Liberal party poses as a labor-union party, organized for the purpose of fighting the rich. In those districts its colors are red and black. But when the party leaders go into the Middle West they forget all about managerial functions performed by unionized shop committes and begin to rant about giving the farmer a greater share of the profits of the things grown on the farm.

They are then strong for co-operative marketing; for increasing the prices that city dwellers must pay for necessities and reducing the prices of what the farmer buys.

When they meet with the radical workers they are for government ownership of the railroads and operation by the railroad unions.

The Liberal party has a kid-gloved committee that visits the bankers and the manufacturers and assures them that there is nothing radical or revolutionary about the organization; that its chief aim is the Americanization of the foreigners as fast as they are naturalized; that the whole object of the party is to bring about a rapprochement between capital and labor that will discourage strikes and increase production.

J. A. H. Hopkins, chariman of the Committee of Forty-eight, is a kind of political dilettante. He is a man of independent means who is consumed with an ambition to form a new political party. Judging from his record, he doesn't care much what policies the party espouses, provided it will acknowledge the dictatorship of the Committee of Forty-eight. He has a record to date of having belonged to five different parties. He claims that his latest flame, the Liberal party, has already effected organization in thirteen States, that it will figure largely in the Congress elections this fall and that it has good prospects for electing a President in 1924—presumably J. A. H. Hopkins.

Discussing the potential strength of the party organization, he figures that it will draw heavily from the Socialist party, from the ranks of labor-unionism, from the Non-partisan party, and that the former Progressives and Wilson Democrats will give it their almost united support. The agricultural bloc, according to Hopkins, will shortly effect a political organization under the Liberal banner. It is expected to draw from the "wets" on the two coasts and from the "drys" in the interior of the country.

The chief plank in the Liberal party platform is a declaration for the "abolition of privilege, meaning by privilege unjust economic advantage." Inasmuch as that is a primary object of representative government, it is a safe and noncommittal generalization, just another form of saying "We're for the people." In the party platform there will be a plank for every affiliated group, regardless of overlapping and conflicting opinion. The Chicago pronunciamento reminds one of a political coquette, with a heart like an artichoke, a leaf for every lover.

In the coming campaign the Liberal party is not likely to cut much of a figure, although it may serve a useful purpose. Those who vote the ticket will be throwing their votes away—a voluntary disfranchisement. A third party in which radical and fanatical groups can be united is not a deterrent to good government; for it serves to neutralize the influence of groups that, operating in one of the established parties, might exercise a balance of power. If all the professional organizers could be united in a single minority party American politics would be stabilized and purified by the process.

Looks as Though Father Isn't Going Out With the Boys Very Soon.

[St. Joseph News-Press.]

HERMITS OF SOCIETY.

Los Angeles, nationally noted for its wide variety of religious organizations, peculiar cults and societies, ranging all the way from the "Silence Sitters" to the vociferous street-corner evangelical associations, has recently become the rendezvous of a class of men who attract considerable attention on their daily peregrinations.

The men belonging to the class referred to probably do not consider that they belong to a class, since most of them, while preaching an impossible Socialism, look upon themselves as individualists who have been divinely called to lead the rabble to a higher state of social and spiritual consciousness. They do not seem to realize that there are many extremists of their kind and that this fact justifies society in placing them in a class by themselves.

These strange individualists who compose the Barefoot Brigade are, as a rule, harmless enough excepting in those cases in which they inspire imitation—and these cases are doubtless rare, for usually the appearance of these men excites either pity, ridicule or humor.

Not all the members of the Barefoot Brigade are actuated by the same motives. Their psychology is broadly divergent, notwithstanding the fact that in type they are so much alike. They all go barefooted and bareheaded, nearly all of them wear long hair and beards, most of them wear robes of various degrees of cleanliness, and they all affect the same majestic stride. However, when analysis is made of their thoughts, ideals and conduct the difference becomes apparent.

In illustration of the above statement the writer recently met half a dozen of these men, in the course of one day, on the streets of Los Angeles and, stopping to converse with them, discovered that one of them was a "nature lover," one a self-styled divine healer, one an advocate of simplicity in dress, another a sex-worshiper, the fifth a "flesh mortifier" and the sixth a plain fanatic who expected the coming of the Lord at any moment—and who was preparing for the grand event by walking around doing nothing!

As a rule, however, these strange old characters (for most of them are old enough to be beyond the possibility of positive sin) are atavists, psychologically speaking, living in a land and an age which does not belong to them and to which they seem to make no effort to adjust themselves. They belong, or think they belong, to the ascetics of the early days of Christianity or to that nation which even today practices asceticism and which has practiced it for centuries to such an extent that it has injured its national health and endangered its national sanity.

Early Christianity, in its horror of sensuality, made an idol of asceticism, and what was the result? The corruption of the early church. Men must fly toward the things they hate, resist and fight. Jesus told his disciples to "resist not evil," but His would-be followers misinterpreted His message and not only fought against the idea of sin with all the fever of fanaticism, but they manufactured a stumbling block out of beautiful nature, became mental perverts and the result was perversion in the church, in society and in government. With all due respect to the devil-chasers, it may safely be assumed that he who makes the avoidance of sin the exclusive object of his life is certain to THINK sin and therefore to BE SINFUL, for "Whatsoever a man thinketh in his heart, so is he."

Many of these hermits in the midst of a society which they apparently do nothing to improve affect the style of beard, hair and dress which they imagine the Christ to have worn. The folly of this attitude is apparent when one reflects on what would probably have been the costume worn by the Master if the sartorial customs of 1900 years ago had been what they are today. If men of those days had worn broadcloth suits, high hats, collars and tan shoes, would the Nazarene have made Himself unnecessarily conspicuous by going bareheaded, barefooted and wearing a simple robe and girdle? It is unthinkable, just as it is unthinkable that He would go half nude were He here today, mingling in society and seeking to help His fellow-men.

The Galilean was a sane, clear-headed man. He had His own special mission to perform and when He practiced austerity it was for a reason—and that reason was NOT THE DEVELOPMENT OF MAGIC, "OCCULT" POWER, FOR FAME OR SELF-GRATIFICATION, but THE SALVATION OF MEN. The man or woman who thinks to become virtuous and Christlike through the practice of reasonless austerity and self-mortification would perhaps do well to reconsider the system of ethics adopted. "Is this the fast that I have chosen?" "What doth the Lord require of thee but to do justly?"

Surely man cannot make God happy, much less either save his own body or soul, by simply being miserable—when the Creator has evidently purposefully placed at the hands of His children so many things that may minister to their comfort! However, the hermits of society seem to have another opinion on this matter—and it is not the business nor the desire of The Times to quarrel with people over a difference of opinion.

FREEDOM IN IRISH FREE STATE.

They haven't lost any time, those Irish artists. Already Mr. Desmond Fitzgerald, presiding at the opening of an "Art Week" in Dublin, in connection with a series of lectures and exhibitions of paintings, has declared for "the liberation of art." He said that till now Ireland had been too busy with other things to attend seriously to literature or art; that such attention as it had received so far had been in the form of vigilance committees, whereas art wanted freedom above all things and ought to be able to get it in a Free State.

One recalls that Germany, under its new republic, went through exactly the same art spasms. Art must be liberated. Art was duly liberated. And art promptly went the limit—on the stage, in literature and in paintings. And, after about a year of it, even the Germans shuddered. What art can accomplish under complete liberation was too shocking, even for Germany. And since then Germany has been screaming for censorship, especially in connection with the stage and the films.

Perchance Ireland's art may prove more decorous under "liberation," but it is quite obvious that one of the first acts of the Irish Free State will have to be the liberation of art. No one had quite realized that art in Ireland was so shackled, that, indeed, such things as vigilance committees had existed in the Emerald Isle. Judging from the reviews of some of that series of exhibitions and lectures, art had quite creditably anticipated its freedom.

In the meantime, however, we have another little Irish item. A preacher from a Dublin pulpit laid down the principle that, now that Ireland is a Free State, no young woman should be allowed to be out walking with a man after 10 in the evening. One can't help just wondering what difference the Irish Free State is to make in the safety of young women. And won't the young women also be clamoring for freedom under the constitution and their right to the pursuit of happiness!

"QUIET IS APEX OF CULTURE."

Contiguity of residence in the city fat curbs one's natural liberties. This we must concede for the sake of mutual comfort. The more people there are in the world and the closer together they live the more must liberty be subdivided into smaller bits.

The human capacity to annoy is tremendous. It may be human nature, but inexorable necessity compels its curbing. That a noted New York composer of music was compelled to carry on his work in his bathroom in order to escape the clamor of three pianos, three banjos and a talking machine in an adjoining apartment exemplifies the disadvantages of the collective dwelling where the rules are lax or lenient.

One of the highest achievements in the development of character is to reach a point where one is noiseless. It is the apex of culture, a plane little lower than the angels. Not to be loud in voice, in action or in clothing, not to obtrude, that is the glorious ultimate.

If it is a reform, it begins, perhaps, with care in not slamming doors. The slamming door is a bad sign, even though it be those on the corridor of a hotel where one has no social ties and where so many emphasize that fact on leaving their room at an early hour by the semblance of an explosion waking everyone within 100 feet.—[F. H. Collier in St. Louis Globe-Democrat.

WITH EPISCOPALIANS.

By the Foothill Philosopher.

The writer knows little about religion, either from experience or research, and still less of churches and creeds, but occasionally he finds it interesting to attend services conducted by organizations founded upon the life and doctrines of the Man of Galilee. For the last few days the Foothill Philosopher has been enjoying the noonday Lenten meetings being held at the Morosco Theater under the auspices of St. Paul's Pro-Cathedral, attended largely by Episcopalians and addressed by prominent prelates of that denomination.

Aside from the standpoint of spiritual uplift and enlightenment (if such services may be considered in any other manner) I have found in the songs, prayers and sermons a sort of rhythm and swing that to me is delightfully impressive, wholesomely effective.

Heretofore I have been an avowed disciple of that philosopher who said that "the sense of time arises from an appreciation of form at the expense of spirit," but since making the acquaintance of our Episcopalian brothers and sisters I have come to the conclusion that the consciousness of spirit may be attained through development of an appreciation of the values of time and form.

For it seems to me that formality not only does not interfere with the freedom and ideals of the Episcopalians, but that their fine appreciation of form and orderly arrangement of events leads them to a greater understanding of the meaning of material symbols and the reason for the manifestation of forces. Indeed, good form to them appears to be essential to spiritual perception.

In illustration of the point I am trying to make, let us take the case of a minister whom we observed glancing at his watch just as he pronounced the "Amen" to his prayer. Now, in our opinion, there was nothing wrong about this, nothing savoring of irreverence or indicating a desire to rush through the devotional exercises. The act was deliberate on the part of the rector, who doubtless considered that the best way to serve the Lord was to give as much time as possible to the bishop who was to follow him and to dismiss, on scheduled time, the business people who were giving up the best part of their lunch hour to attend the meeting.

I am persuaded that all this tactful, beautiful formalism is a studied thing with the Episcopalians, who have made an art of their religion—which is even better than making a religion of art. Their intellectuality is not intellectualism any more than spirituality is spiritism. They do not make a god of mind, but apparently look upon it as a fine instrument for use. It would seem that this church's insistence on the development of intellectual qualities, to a high degree, is for three definite purposes: First, for constructive criticism, especially as regards the church itself; secondly, to prevent the organization from degenerating into a mob and, thirdly, in order to scotch the serpent of emotionalism which so often creeps into organized bodies and stings intelligence to death.

However, though the Episcopalian does not foster emotionalism, that does not mean that he is not emotional at times, nor does it mean that he disapproves of a natural, wholesome expression of feeling. It means only that in this regard, as in other respects, he is conservative and seeks to keep things and qualities in their proper bounds. As a matter of fact, this voluntary suppression of the emotional nature seems to develop the finest, purest feeling in a church, as in an individual, just as some of the world's greatest literature was produced by those old stoics who brought themselves to despise rhetorical flourishes. Between those Christian organizations which emphasize and cater to sentiment and feeling and those which lay special stress on intellectual attainment the Episcopalian church is a balance wheel that may be said to be indispensable in extremist America.

The faith of the Episcopalian is like a steady flame, not like a feverish, flickering light. "He that believeth shall not make haste" would seem to be the motto of the Episcopalian, who is capable of saying with conviction, and yet without shouting about it: "I believe in the resurrection and life everlasting."

Episcopalianism marches forward with measured, steady stride, its eyes upon the stars, yet despising not the flowers at its feet. It is not less evangelistic because it does not belch fire at every breath. Episcopalianism is not the sunburst of dawn, nor the summer noonday with its blinding light and blistering heat, but rather is it the glad midmorning with all its refreshing peace.

Probably Had to Pay Income Tax.

Over 1000 letters were sent out recently to the alumni of Capital University asking for subscriptions to the new Capital athletic field. One of the letters was addressed to C. L. Lynn at Thornville, Ohio. Four days after the letters were mailed, a reply came from C. L. Lynn, his name and address plainly written on the pledge card. But on the line where the subscriber should have written his street address, he wrote: "I have been dead for thirty-eight years." The spirit failed to subscribe to the fund. —[Columbus Dispatch.

Times Change.

The Howard Courant can remember when an unmarried woman at 24 was considered an old maid. Nowadays lots of women have been unmarried two or three times before they reach that age.—[Kansas City Star.

DROLL STORIES.

Sounded Like Swearing.

It was a lesson on punctuation and Jimmy was falling asleep at his desk. "Now," said the teacher, "if I say 'I must leave, as I have an engagement'— By the way, what is the time? I place a 'dash' after 'engagement,' because the sentence is broken off abruptly." At that moment she caught sight of the dozing boy. "Now, then, Jimmy, you are not listening. What was I saying?" she asked him. "Please, Miss Smith," said Jimmy with a start, "you were telling us you said 'dash' because your engagement was broken off abruptly."—[Chicago Tribune.

Then They Stuffed Him.

Little Willie had been told that he must always wait patiently until he was served at meals and not to cry across the table or grab for his food.

One day, while dining at a neighbor's with his mother, the little fellow was accidentally overlooked. He was very patient for a time, but at last he could bear the strain no longer, seeing everybody feeding but himself. So, leaning quietly across to his mother, he said in a loud whisper:

"Mother, do little boys who starve to death go to heaven?"—[Pittsburg Chronicle-Telegraph.

Saved Himself.

A Philadelphia clergyman is the father of a son whose habits of unpunctuality are a sore trial. Nevertheless, the youth's ready tongue is a source of secret delight to the parent.

Once the young man appeared at Sunday breakfast twenty minutes after the appointed time.

"Son," said the minister, reproachfully, as he held his watch so that the youth might see its accusing face, "do you think this is right? Do you honestly think it is right?"

"Well, father," returned the young man, regretfully, "I wish it were about twenty minutes fast, but as you ask me to say honestly, I am afraid it's just about right."—[Homiletic Review.

She Was Going to School.

The wife of the vicar of a fashionable London suburb tells the story of a new parlor maid who was a great success. One day, however, she went out wearing clothes very much "above her station" and got into a motor car which was waiting near the vicarage gate.

When she returned a few hours later, the vicar's wife, more in sorrow than anger, suggested that domestic servants who dressed fashionably and drove off in motor cars were hardly suitable for the ecclesiastical atmosphere.

Then the girl confessed. "Oh," she said, "don't be alarmed. The man with the motor car is my father. He made a lot of money during the war and now we live in a large house. But we didn't know quite how things were done by well-bred people and so I took this job to find out."—[London Tit-Bits.

Ran Because He Couldn't Fly.

A darky was on the witness stand testifying as to a shooting scrape. Graphically he told how the prisoner drew a revolver, shooting at one George Henry and himself and of how they ran to save themselves.

"How fast did you run?" he was asked.

"Fast as I could, sur!"

"And how fast did George Henry run?"

"How fast? Boss, ef dat boy had eat eggs fo' breakfast he would of flew!"—[American Legion Weekly.

RIPPLING RHYMES.

THE AGE OF CRIME.

"I think I will embark in crime;
make lawlessness my goal; why
sweat and labor for a dime when
one can swipe a roll?" Thus spake
young James, a growing lad, a
youth of grace and charm; "I would
not do it," said his dad, "crime is
a false alarm. The spring is coming
when the brooks through ferny
dells will glide; and in their cells
the weary crooks will wish they
were outside. There are a million
crooks in jail, who can't enjoy the
spring; they figured out that swiping
kale would be the easy thing.
They looked with scorn on those
who wrought with scythe or ax or
saw; they went their way and soon
were caught by minions of the law.
I'd hate to languish in a cell, my
face against the bars, when free
men raise their college yell beneath the shining stars. I'd hate
to be in jail when birds are warbling ragtime tunes in every verdant valo! But go your way, my
sunny son, his weird each man must
dree." Replied the lad, "The honest man is good enough for me."

WALT MASON.

Half and Half.

A traveler passing through Columbus and stopping for a brief interval brings a story of a manufacturer of some famous rabbit sausage down in Tennessee.

The demand for this particular brand of sausage became so great that people wondered from what source or sources the supply of rabbits came and accordingly made honest inquiry.

"Surely you can't use rabbit meat altogether?" was the question put to the manufacturer, who, in waiting a moment for an answer, was asked for a reply to this:

"What becomes of all those horses I see going over to your place every week?"

"Well, it's this way," said the sausage-maker, who was talking to a friend, "I go half and half, put a rabbit in, then a horse, another rabbit and then another horse, and so on. Makes good rabbit sausage, all right; sells fine."—[Columbus Dispatch.

PEN PICTURES

Sanitary Goods
HOUSEHOLD Aprons ...
Guaranteed Dress Shields
Sanitary Belts ...
Sanitary Napkins (box of 12) ...
Sanitary Aprons, special ...
(Main Floor)

Mo... T...
IF YOU ... turned to ... terms of ... will be deli... obviously n... and-blue, ... spring-like ...
Plaid Twe... wide; for ... skirts ...
Tweed Suit... in mixtures; ... yard ...
Plain ... imported goo... ors; 54 inches ...
Plaid Tw... smartest effec... ...

Hand-Made ... nprisingly Lo...
ARMENTS exceptio... quality; fashioned of ... , and made by hand ... Irish picot—yet most ...
Three-Piece Sets
Lined with filet or Irish—
... chemise ... $3.9...
... in bloomers ... $3.9...
... ... $3.9...
Bodices
Simply trimmed, or with elab... yokes of filet and hand-em... batiste,
$3.95, $6.95, $10
Envelope Chemise
... wide filet beadings and ...
... $5 and $5.75

SIBILITIES FOR ... STIR RELIGIOU...
Thought on Op... ected in Many ... of Local Minis...
... of the question of church ... the wide variety of opin... and destiny of man, there ... ent years seems to be takin... religious world. That though... the conception of his wondro... thought of man's confession ... pressed today in vir... religious denomination ... cal cult. Especially ... Christian bodies, ... evangelical orders ... the more conserva... to those societies ... in "silence," one ... this idea of man as ... whose true habitat ... cends of glory. The ... of God for man and ... of man's attainment ... of unity with ... the theme of many ... preached from Los An... Sunday. Following ... excerpts from some of ...
MARIZES BIBLE ... SHORT SENTENCE ...
... at the Church of the ... Thursday morning, Dr. ... declared that the ... book which con... tains the pre... found sentence, ... "God is Love," ... bears the un... mistakable seal ... of its divine au... thorship. In ... part, Dr. Tor... rey said: ... "The keynote ... of the Bible is ... in my text, 'God ... is love.' That is ... one of the ... shortest sen... tences ever writ... ten, but it is one ... of the ... inexhaustible ... in its scope. ... Upon studying, scrutinizing, ... deliberating that sentence ... for centuries that ... it was written, ... have not exhausted it ... of that contains that ... which bears the un... mistakable ... of having God for ... its ... author. ... Man would never have ... known that God is love, had not ... it been His own Word. ... Therefore, in the ... interpretation of the Bible, ... in finding the theme of ... the Bible is ... that the Bible is ... a book of love. ... The theme of ... the Bible is ... manifested in His ... dealings with us when we forget Him ... and sin against Him. ... Many cannot ... understand any proof of ... love that God has given to them that ... they who do not ... love them? ... Do we not ... love them? ... Do we not ... love them? ... Do we

Sanitary Goods

HOUSEHOLD Aprons 65c
Commercial Dress Shields ...29c
Safety Belts 29c
Safety Napkins (box of 12).....50c
Safety Aprons, special 19c
(Main Floor)

Store Open All Day Saturday

Coulter Dry Goods Co.
FOUNDED IN 1878
Seventh Street at Olive

Store Open All Day Saturday

Popular Face Powders at $1.00

SUCH fine powders as Coty's, Miro-Dena, Alexandria, Roger & Gallet, Hudnut's, Arly's, are to be had at Coulter's for this modest sum.
(Main Floor)

More New Tweeds

IF YOU have been accustomed to think of tweeds in terms of tan or oxford, you will be delighted with these obviously new ones, in brown-and-blue, blue-and-tan and spring-like mixtures of colors.

Plaid Tweed Suitings—54 inches wide; for separate capes and skirts $2.50
Tweed Suitings—54 inches wide; in mixtures; for sports garments; yard $2.50
Plain and Stripe Tweeds—imported goods, in handsome colors; 54 inches wide $4.00
Plaid Tweeds—imported, in the smartest effects; 54-inch, yd. $4.50
(Second Floor)

Hand-Made Lingerie Surprisingly Low Priced

GARMENTS exceptionally fine in quality; fashioned of excellent nainsook and made by hand, edged with hand-made filet or Irish picot—yet most inexpensively priced:

Three-Piece Sets
Trimmed with filet or Irish—
Chemise $2.50
Bloomers $2.50
Gown $3.95

Bodices
Daintily trimmed, or with elaborate yoke of filet and hand-embroidered batiste,
$3.95, $6.95, $10

Envelope Chemise
Wide filet beadings and lace .....$5 and $5.75

Costume Slips
Full length; built on chemise lines, with wide filet insertion and ribbon straps $5.95

Two-Piece Sets
Gown and envelope chemise, edged with Irish or filet, ea. $3.95

Gowns
With filet or Irish bandings; or insertions of hand-embroidered batiste; one in Empire style,
$5.95 to $10.00
(Third Floor)

For Monday Coulter's Offer 1500 Yards of Crepe de Chine Silk at $1.95 yd.

A FULL forty-inch width in a crepe de chine which is excellent value at the reduction; shown in white, black and a most satisfactory assortment of desired shades.

Other Silks at $1.95

40-inch Novelty Georgette.
35-inch Chiffon Taffetas.
33-inch Colored Silk Pongee.
40-inch Plain Georgette
32-inch Broadcloth Silk Shirtings.
36-inch Pink la Jerz Shirting.
35-inch Stripe Chiffon Taffetas.
(Second Floor)

Dimity Blouses at $5.95 Tailored All By Hand

NOWADAYS it is possible to secure the daintiest blouses the most fastidious woman could desire, at fractions of which such garments used to be sold for.

For example, take these hand-tailored blouses, in which the hemstitching, the tucks, the bits of hand-embroidering, the seams—are all stitched by hand, in the most painstaking manner.

And every fashion-wise woman knows that the hand-made tailored blouse is ultra new and smart.
(Third Floor)

Fur Stoles for Spring

ADD that touch of grace and youthfulness to the popular straight-line silhouette of the moment.

Smart Stoles

In Kolinsky . . $155.00
In Japanese Kolinsky, $72.50 to $98.50
In Japanese Mink, $98.00
In Skunk, $110 to $175
In Squirrel, $165 to $185
In Fitch . . $75 to $135

Stoles of Fox and Wolf
Either one of which makes a handsome appearance and costs comparatively little,
$22.50, $35.00, $47.50

Coats and Wraps
Are, many of them, on sale now at absolute cost, in order to insure their immediate clearance.
(Third Floor)

Attractive New Weaves in Dress Cottons

THERE is inspiration in the very looks of them—these clean, bright, vivid, clear dress cottons of which Coulter's have such a wide and handsome assemblage now:

Novelty Ratines
Are 40 inches wide—very new in style and colors; and may be had at, yard $1.50

Colored Organdies
Of superior quality, from Switzerland; 45 inches wide, in all Spring shadings; yard $1.00
A 45-inch width, in figures, stripes and plaids of the most fascinatingly pretty character; at, yard $1.50

Beach Cloth
A sturdy 36-inch colored material, good for wear, yard....50c

Embroidered Swisses
Dress Swisses, Coulter's own importations; 32 inches wide, with hand-tied dots, in various sizes and best colors; yard $1.50

Dress Linens
36 inches wide, in colors; every thread is linen; yard.....$1.25

Colored Indian Head
A truly novel innovation, Indian Head, in colors; 36 inches wide; yard 59c
(Second Floor)

BILITIES FOR MAN IR RELIGIOUS WORLD.

Thought on Opportunity is cted in Many Sermons f Local Ministers.

al the question of church and creed, and some- the wide variety of opinions concerning Deity nd destiny of man, there is one central thought years seems to be taking deep hold upon the ious world. That thought is the divine nature conception of his wondrous possibilities.

ought of man's confession of sin. It should also lead to new consecration and love for souls and devotion to God. If some affliction has come upon you, see in it a token of God's love and learn the sweet lesson He would teach by this sorrow.

"God's love is manifested in His sympathizing with us in all our afflictions. While God in His wise love chastens us, when we forget Him and wander into sin, nevertheless He deeply sympathizes with us in every sorrow and heartache that our sin brings upon us.

"God's love is manifested in His forgiving our sins. If the vilest sinner repents God will pardon. How often God proved this in the Bible.

"God's love was manifested in His giving His only begotten Son to die for us. This manifestation of God's love is greatest of all. It is almost past believing, but we know it is true. God made the greatest sacrifice in His power for our good."

SAYS JESUS GAVE ALL GOD'S TRUTH.

Taking the position that the Old Testament is not binding upon the world today, Dr. Bruce Brown preached yesterday at the South Park Christian Church saying in part:

"There is one question in religion of supreme and superlative importance, and that is, 'Did Christ give to men all the truth of God or only a part?' If Abraham and Moses gave us a part of the truth and Christ gave a part, then we are to go to Abraham and Moses for part of our authority and to Christ for a part. Did Moses build one story and Christ add only another, or did Christ build the entire temple from foundation stone to the head of the corner? I hold it as the foundation of Christianity that all power and all authority was given to Him. If the Apostles by His teachings were guided into all truth, then Christ gave us all that the Old Testament taught that God would have perpetuated and all that the Old Testament did not teach. It is impossible to add to perfection without having imperfection. We do not need more than the truth. Every man must decide for himself whether Christ is all truth or only partial revelation."

Making a Choice.

"So you have at last been able to choose between your two suitors?"

"I have. Yesterday they both called."

"Well?"

"I sent word I was out."

"And then?"

"One left his box of candy. The other carried his away with him."—(Louisville Courier-Journal.

CHRISTIAN IS SURE TO WIN, SAYS PASTOR.

"Heads I Win, Tails You Lose," was the subject of an address yesterday by Dr. J. Whitcomb Brougher at the Temple Baptist Church where he pointed out that a Christian can lose nothing and surely gains much by accepting Christ as his Savior. He said in part:

Dr. J. Whitcomb Brougher

"What are you going to do with sin? Some people say that sin is an error of the mortal mind and can be conquered by the mind. Why don't they conquer it then? If those who do not believe in a devil and the reality of sin are all right, then the orthodox Christian who believes in the reality of both is certainly all right.

"If those who believe that they are saved by their own morality without believing in Jesus Christ are right, then the Christian who believes in Jesus Christ as his Savior, and is doing right, must be saved anyhow. The Christian has this double security; he has Jesus Christ as his Savior from past sin, and he has help to conquer present sin, so that he certainly will be safe if the man is safe who simply depends upon his own goodness for his salvation.

"The moral man in America who does not believe in Christ is, in one sense, a hypocrite. He claims the credit for all his goodness, and refuses to accept Jesus Christ as the author of all the blessings that he enjoys. No man can possibly deny that the Christian who fully trusts Christ as Savior and seeks to live a true, noble, upright Christian life is the winner under all circumstances and conditions—at any time, in any place.

"'Believe on the Lord Jesus Christ and thou shalt be saved.'"

MAGNIN SAYS MAN MAY MASTER LIFE.

That the possibilities for man's self-development are practically unlimited was the point emphasized by Rabbi Edgar F. Magnin in a sermon last Saturday at Temple B'nai B'rith. In part Dr. Magnin said:

"A man's world is as big as his mental and spiritual grasp of things. It is not limited by space. Man can transcend environment and reach heretofore unknown limits. He may grasp the entire universe in a single spiritual thrill. Reading, contact with people, a sympathetic attempt to understand one's neighbors and associates, attendance at lectures, travel, if possible—all these things broaden the mind, intensify one's interest in the world. A cultivation of the arts and a strengthening of one's knowledge of the science are destined to make like more worth while. But much more important than the purely intellectual or cultural growth is spiritual growth brought about by kindly acts, participation in worthy causes and mediation.

"Prayer, private and public, uttered from the heart brings with it not alone sweet solace and comfort, but a deeper understanding of life and the world and a love of men and things that is born of the love of man for God and the feeling of God's love for man."

CRIME TRACED TO LAW DELAY.

Pastor Says Public Opinion Must be Aroused.

Rapid Increase in Theft and Murder Shown.

Minister Bases Sermon on Text in Ecclesiastes.

Scoring "the law's delay" as being largely responsible for the increase in crime, yet declaring that the apathy of the public is to blame for the laxity and tardiness of law, Dr. Carl S. Patton, pastor of the First Congregational Church, preached Sunday a week ago on "The Crime Wave." Dr. Patton took for his text the words from Ecclesiastes: "Because justice is not executed speedily therefore the heart of the sons of men is fully set in them to do mischief." In part, he said:

"The best-informed statement I have seen on crime statistics appears to be that of Charles Frederick Carter in a February issue of the New York Times. I should be glad to dispute his conclusions, but I don't see how it can be done. After complaining that no large city in America issues clear and comprehensive police reports and that, in consequence, his statements are all under the truth, he says that the burglar insurance companies paid in 1916 $1,500,000, in round numbers; in 1919 they paid $5,500,000; in 1920, $10,000,000. That is an increase of 543 per cent in five years. It certainly looks as if the burglary business was on the increase. If you say, 'Perhaps more people are being insured,' the answer is, that they would not be insured if they were not scared.

AUTOMOBILE THEFTS.

"It would be hard to persuade the average man that thieves are becoming more delicate about stealing automobiles. Statistics here, as everywhere else, are incomplete. But, I am still quoting Mr. Carter's article, the Automobile Chamber of Commerce reports that in twenty-eight principal American cities 27,500 cars were stolen in 1918, and 30,000 in 1920. One car out of each thirty was stolen in New York; one out of twenty-two in Chicago; one out of thirty-one in Detroit and Cleveland.

"If you confine yourself only to the most cheerful aspect of this whole business, the matter of murders. Chicago shows 352 for 1921—almost one a day; in 1910 it had only the paltry total of 159—a gain of 121 per cent in twelve years. Not bad, for Chicago. But other cities have done well also. Los Angeles, with one-twentieth the population of London, had ten more murders than London in 1917.

"Now, that is enough of this gruesome stuff. What is the matter? When you come to that question you find great diversity of opinion. Some writers charge it to the breakdown of family discipline, some to prohibition, while some say it is due to the composite character of our population.

CORRECTING CONDITIONS.

"We need a right-about-face in this whole matter. And you and I can help. Unless our whole theory of government is mistaken, everything, in a republic, comes back at last to public opinion. Mob law is no remedy. It is only that much more lawlessness. But about the worst form of subtle and tacit lawlessness would be for a man to be satisfied with the administration of law as it goes on in America today.

"So far we have no public opinion on this matter. People are not informed about it. They do not talk about it. They don't think about it. We need a new righteous public sentiment—more lawyers, who, like Lincoln, would refuse the case of his best friend if he thought he was in the wrong, and who would abandon a case in the middle of a trial if he became convinced that his client was guilty—more laymen who will raise their voices against the prostitution of public justice—more people who see that something is terribly wrong and who, in the spirit of John the Baptist, will lay their ax to the foot of the tree; we need more godly disgust with women who fawn upon criminals, and with men who become rich by pandering to them and defending them; we need a generation that has the fear of God in it; we need an atmosphere in which lawlessness cannot get its breath so terribly easily; we need a great rock of public opinion on which all crime waves will shatter themselves, and where they will leave high and dry and in eternal condemnation and disgrace all men and all agencies which have been floating in them."

MAGIC IDEA FOR TRAFFIC IS SUCCESS.

More Roped Circles at Busy Intersections Are Planned by Griffin.

The three days' test of City Engineer Griffin's "magic circle" plan of eliminating traffic congestion in busy outlying street intersections, having proved successful, the city engineer announced yesterday that "magic circles" will soon be established at Sunset Boulevard and Vermont avenue and at Figueroa and Adams streets' intersections.

The experimental "magic circle" was placed last week at Wilshire Boulevard and Western avenue. It consists merely of a roped inclosure forty feet in diameter, or 120 feet in circumference, in the center of the street intersection.

Officials of the Automobile Club of Southern California as well as police and fire department experts have watched the circle in operation and have given it their unqualified approval as a method of preventing traffic congestion and accidents at street intersections.

No traffics policemen are required at the intersection where the "magic circle" is in use, in spite of the fact that at busy times in the day 5000 vehicles an hour is the traffic rate of flow there. This is a traffic flow 20 per cent greater than at any time of the day at New York's busiest spot, Forty-second street and Fifth avenue.

"The 'magic circle' plan," said City Engineer Griffin yesterday, "makes possible the 100 per cent use of a street intersection at all times. Traffic is constantly flowing around the circle, and is not held up one-half of the time as is the case when a policeman is regulating the movement of vehicles. Two rows of vehicles move around the circle without delay."

THOUSANDS HEAR MINISTER.

Dr. S. Parke Cadman Speaks at University.

Says United States Senate Needs "Revival."

World's Road to Peace is Subject of Discourse.

Dr. S. Parke Cadman, pastor of the Central Congregational Church of Brooklyn, who a few days ago declared to students of the University of Southern California that "if America were educated" William Randolph Hearst could not sell 100 of his journals, yesterday afternoon told 3000 that the United States Senate needed an old-fashioned Methodist revival to give it the ability to do something real.

Dr. Cadman was introduced by President Von KleinSmid of the University of Southern California as "a great prophet who dares tell the truth."

The George Finley Bovard Auditorium was crowded and scores were standing when Dr. Cadman began his address. He said:

"Conferences can sit until doomsday in Versailles or Washington, but it will be useless to try to work out a perfect peace until the men who compose these conferences have been to the feet of Jesus. What our Senate needs more than anything else is an old-fashioned Methodist revival to waken those Senators and Congressmen to a realization of the need of doing something real.

FEET OF CLAY.

"When I realize how feeble a hold the white race has on the domination of this world I tremble when I see men in high places fall so miserably. There are those who tell us love is the panacea for all the troubles of this earth. Too many women have loved what they thought was a god only to find his feet were clay. Love is a dangerous thing for this old tenement of ours.

"Christ left us peace. It dwells in the hovel and it could dwell in the palace. Had Christ died in a bed he would have had no peace to leave this world. He said, 'My peace I leave with you.' This was one of his last messages. Do the men of our world know how to receive that peace?

"All God's ways are wonderful. The church, in spite of her many creeds, should be the queen of peace. My little 12-year-old daughter was given a Bible on her birthday. She came from her room with a light on her face that was never on sea or land, and she said, 'Mother, I have seen the Lord,' and her mother, wise as most mothers are, knew how to answer as she said, 'Daughter, it is well; you have indeed known peace.'

"You may have seen the Lord at a Roman altar, as many millions have done. Christ in the manger was nearer the peace of God than all the theologies in all our churches. If some of you would stop hugging that pet grievance or trouble and go out and help some one who is more in need of sympathy than you are, then you would get the peace that the world cannot give, but which the world also cannot take away.

IN DUNGEON OR AT STAKE.

"If you do nothing else during this Lenten season, read John 14. You will learn then that peace is not meant for cosy bungalows, for cabarets or the contortions of that funny jazz, but perhaps is to be found in the dungeon or at the stake.

"Christ is here. You have built this wonderful university in the midst of this marvelous city in order to get closer to the real meaning of what Christ taught—'truth.' The reason so many people are incessantly seeking pleasure, gadding ever and never at home, is that they are living with nothing. I saw the Lord when I was 16, at a Methodist altar, and soon after, young as I was, I thought I could tell my saintly old Methodist grandmother all about the truth. I told her what I thought it was and she said: 'It may be so, but for God's sake don't tell anybody.'

"Christ is here. His living presence fills this chamber. He did not offer us gold. He did not offer us diplomacy so that we could try to work out a man-made peace. He bequeathed to us that greatest of all gifts when he said: 'My peace I leave with you, my peace I give unto you. In my Father's house are many mansions.' If you would have that peace learn to give the world something to help her over this woe and sorrow to a perfect peace."

Schools and Colleges

Information About Schools
The Times School and College Bureau will help you secure complete information about any kind of School or Educational Training. Carefully compiled data are on file, from which source suggestions may be had which will be helpful to you. THIS SERVICE IS FREE. Address, write or call THE TIMES' Information Bureau, First and Broadway. Telephones: Pico 700 and 10391.

California Military Academy
4001 W. 16th St.
Phone 74072.
For young boys only. Open all year. We study the boy and meet his needs by individual attention. Fine gymnasium; large athletic field; Sloyd; Band; Dancing. Day pupils may remain till 6 and on Saturdays.

WILLIS-WOODBURY BUSINESS COLLEGE
Willis individual method of instruction reduces time and increases efficiency.
SITUATIONS FOR ALL GRADUATES.
Dukes Bank Bldg., 5th and Hill Sts. (Entrance Fifth Floor.)

60 DAY COURSES AND EVENING
Credits and Collections, Penmanship, Typewriting, Accountancy, Electric Wiring, Salesmanship
REGISTRAR, 717 S. HOPE ST.

MACKAY BUSINESS COLLEGE
Ninth and Main. Day and Evening. 83198.
Special evening course in Filing and Indexing for business girls, 6 weeks $25. Also short courses in Commercial, Dictaphone, etc. Catalogue free.

PASADENA MILITARY ACADEMY
Accredited School. College preparatory. Also grades 6 to 8. Boarding and Day Pupils admitted any time. Thorough scholarship and character training. Military, Athletics, Horsemanship, Aeronautics, Wireless, Manual Training. Every modern convenience. Address School, or U. A. Mitchel, Supt., Pasadena. Phone P. O. 200

LONG BEACH MILITARY ACADEMY
2000 E. Ocean Ave., Long Beach. The only Academy by the Sea. Full equipment. Co-operation to Pomona, Whittier.

LOS ANGELES MILITARY ACADEMY
Highest standard in SCHOLARSHIP, MILITARY TRAINING AND GENERAL CULTURE. 24th year. For information address Adjutant. Phone 21411.

URBAN MILITARY ACADEMY
(17th Year)
High scholarship residence and day school for young boys. Athletics, band, choir, horsemanship, dancing. Pupils enrolled now. Small classes.
2000 South Alvarado St. Tel. 52047
THE BEST COSTS LESS IN THE LONG RUN

PAGE MILITARY ACADEMY
A Big School for Little Boys. The largest school of its kind in America. Pupils admitted at any time in session throughout the year. Send for Catalog. R.F.D. No. 7, Box 958, Phone 74818. ROBERT A. GIBBS, Headmaster.

Ratledge System of Chiropractic Schools
T. F. Ratledge, Pres. Established 1906.
A high class, straight, standard course exclusively Chiropractic. Free Clinic Daily. Phone Pico 2282. 701-711 P. E. Bldg., Los Angeles, Cal.

Commercial Experts Training Institute
"The School of INTENSIVE Training"
COMPLETE BUSINESS, SECRETARIAL AND CIVIL SERVICE COURSES.
ROSSE BUILDING Sixth and Spring Streets. Pico 331.

CALIFORNIA COMMERCIAL COLLEGE
Phones: 62634 635 SOUTH HOPE STREET, LOS ANGELES. Main 1911
WINNER of Grand Prize Cup, First Prize and Third Prize in State Typewriting Contest for 1921. Offers 16 Courses. Employs 14 Instructors. Send for Victory Text Book, giving detailed information. POSITIONS GUARANTEED TO GRADUATES.

HOLMAN SECRETARIAL SCHOOL
(He'man Business College)
New Equipment Limited Enrollment. Personal Attention. Rapid Advancement. Specialties in Shorthand and Secretarial Training. Booklet upon request.
D. L. Holman, Mgr., 703 Wright & Callender Bldg., 4th and Hill. Phone Bdwy. 3204

EGAN SCHOOL MUSIC AND DRAMA
Mr. Frank Egan announces the addition of Mr. Harry Girard, eminent vocal teacher to his faculty.

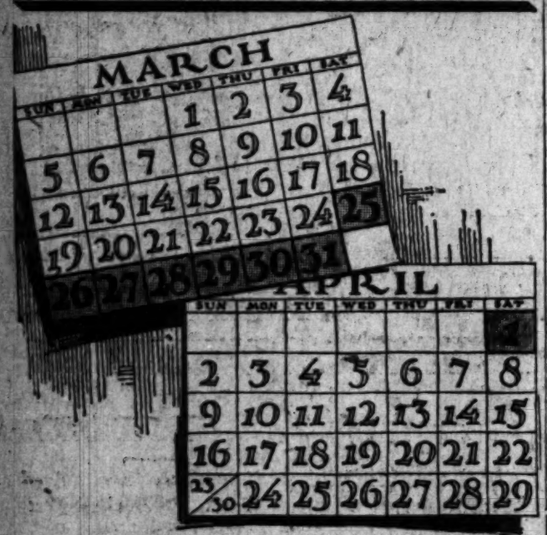

The Big Week of 1922
Watch for
Newmark's
Coffee Week
A BIG SENSATION

Moody Furniture Co.
for Furniture Bargains

Table and 6 chairs only $87.00
10-piece dining sets $175.00

Antique Oak, Walnut, Mahogany

Parlor Overstuffed Sets, Tables,
High-Grade Bedroom Sets,
Rugs, Gas Ranges,

Moody Furniture Co.
1907 West Sixth St.

Watch Your Colon

When neglected it is a source of many distressing ailments, among them auto-intoxication, which leads to hardening of the arteries. Keep the colon clean, healthy and active by eating

Shredded Wheat

the most thoroughly cooked of all whole wheat cereal foods and the best food for stimulating peristalsis (bowel exercise) in a natural way. It is all food—the most real food for the least money—ready-cooked and ready-to-eat.

Two Biscuits with milk or cream make a complete, nourishing meal. Delicious with peaches, berries, raisins, prunes, sliced bananas and other fruits.

Pacific Coast Shredded Wheat Co., Oakland, Cal.

Thousands of Men

are seeking business openings in Southern California, and thousands of opportunities are seeking the right men. They are brought together by means of the "Business Chance" column in TIMES Want-Ads.

UNION BRINGS IN NEW GUSHER.

Well Shows Richfield Has Not Been Drained.

Two More Large Producers at Long Beach.

Nevada-Ventura Ready to Drill Out Cement.

BY ELLWOOD J. MUNGER.

Huntington Beach operators are eagerly awaiting the opening up of the Rhoads Oil Company's No. 1. This well drilled to 2300 feet revealed the Bolsa sand and the eight and one-quarter was set at 2780. The log is checking up remarkably close to the Standard's famous Bolsa Chica No. 1. This sand carries a lighter oil and a heavier quantity than any of the sands yet found in the wells of the southwestern side of the Huntington Beach field. The Rhoads well will do for Huntington Beach what the Standard Oil Company's deep wells of the Kraemer 2 did for Richfield. The cement will be drilled out at Rhoads No. 1 the latter part of this week, and inside of a couple of weeks a small producer making heavy oil and sand will be transformed into a big light oil producer. The success of the Rhoads well will undoubtedly see such wells as the Fahtages, Bell of Montebello, Hurst and Huntington owners deepened and carved on down to this deeper sand.

In the eight months that Rhoads has been operating at Huntington Beach he has made a remarkable record. Rhoads sold no stock, but operated as a private individual. He has drilled three wells, put them on production, and has a daily output of 800 barrels. Just recently wells No. 4 and 5 have spudded in and are drilling.

Rhoads has acquired half of the acreage owned by the linoleum factory and will drill two wells on it in the immediate future. The bringing in of the 600-barrel well on the Rio Bravo puts the linoleum factory property in the productive area. Rhoads has picked a half a dozen properties at Huntington Beach and all are productive.

That the Richfield district is not drained and is capable of producing more gushers is shown by the fact that the Union Oil Company has just brought in a 3000-barrel gusher. Morse No. 3, now the biggest well in the Richfield district, came in at 3300 barrels and later settled down to 2000. The new Union Oil wonder was completed at 4340 feet and is the first well to be put down into the deep sands on the Morse lease. The big well is making twenty-seven gravity oil, and about 1,000,000 cubic feet of gas. The production is the well is making. The well simenormous considering the little gas ply flows easily and quietly. The great success attained by the deepening of Morse No. 3 a former small producer doing about 100 barrels will undoubtedly result in the deepeping of all the Morse wells and other wells on adjoining properties.

INCREASES PRODUCTION.

The Amalgamated Oil Company increased its Richfield production with a 2,200-barrel well on the Page property, Page 1-A at 3375 feet is the new producer.

The Chansler-Canfield Midway continues the development of the Bradford property for deep production, but to date has had little success. Bradford No. 2 has passed the 4500 foot mark and shows some gas. Bradford No. 3 is down 4300 feet and not in production yet.

The situation at the Clark well has remained unchanged. This deep well completed at 4650 a month ago has been on the pump, but has made no production. The well pumps a little water carrying scums of oil. There seems to be little chance now of this well ever becoming a commercial well.

The Standard Oil Company has the Kellog well No. 2 down 4900 feet. At this depth the well shows some sand, but the sand does not carry any oil.

The Wents Syndicate is having a little difficulty in getting its No. 2 on production. Completed at 3500 feet and with 200 feet of oil sand the well looked like it should make something good. Water seems to be coming in, and until this is located and shut off the well cannot come up to expectations.

TWO MORE WELLS.

If Southern California is to become the victim of over-production it begins to look like the Long Beach field will be to blame for it. The new wells that seem capable of making a thousand barrels each have just been brought in. The Henderson Petroleum Syndicate's Lekas No. 1 completed at 3962 feet, is a well whose possibilities are far from being known. This well has produced all the way from 1000 to 2500 barrels. The gas pressure runs high, standing a greater part of the time around 900 pounds. As the gas pressure rises the flow of oil decreases. The problem being, it seems, to handle the gas in such a way as to cut down the tremendous pressure and allow the oil to get out. This big well is making 12,000,000 cubic feet. A peculiar fact discovered in testing the gas shows that it has a specific gravity of six-tenths and therefore carries no gasoline. It would seem, that a well making twenty-four gravity oil and 12,000,000 cubic feet of gas would have a vapor carrying gasoline.

The United Oil Company has brought in a well on the Jones property, that will make all the way from 600 to a 1000 barrels. This new well was completed at 3060 feet. The advent of Jones No. 1 raises the United Oil's Signal Hill production to about 1600 barrels daily. The United has drilled four wells at Signal Hill and has three of them producing.

The Petroleum Midway added 300 barrels of new production to the Signal Hill output by bringing in a 300-barrel well at Ellis No. 1, completed at 2224 feet. The Ellis well gives the Petroleum Midway its first Signal Hill production. The company has three other wells drilling and two new ones starting.

The General Petroleum found the pipe bad in the Black-Drake well at 2090 feet. It is believed the 12 1-2 has collapsed at that point, and it will be necessary to do considerable work before the big gusher can be revived.

PUT ON PUMP.

The Jergins well has been put on regular production after two months or more of cleaning out, adjusting and testing. This well completed at 3306 feet proved something of a disappointment. At the time the well was completed the hole stood full of oil and there seemed to be every indication it would be a big one. Swabbing failed to make it flow. Put on the pump the well is now making a steady production of 350 barrels.

Like the Jeralds well the Signal Hill Syndicate has a hole full of oil, but not sufficient gas to bring the fluid out and make the well flow. The Signal Hill Syndicate completed at 3533 feet is installing the tubing and rods. The oil sand was struck at 3384 feet and continued for 199 feet without a break.

Huntington Beach was given a new thrill by the Rio Bravo Oil Company. Rio Bravo No. 1 at 3612 feet is one of the nicest producers in the field. Rio Bravo No. 1 was formerly the old Guaranty No. 1 and stood idle away out on the northeast side of the field while all the excitement was going on in the south, west and north sides. The new well that makes a lot of territory in the vicinity of Huntington Central No. 2 and the Linoleum factory look good is making 600 barrels of twenty-two-gravity oil. The well is flowing under pressure and is making its production easily, steadily and quietly. This new well is the product of the McKeon Drilling Company now recognized as one of the most successful drilling companies in the field.

GRADUALLY INCREASES.

Production experts have something to figure on in the Petroleum Midway's wonder well, Smythe No. 1. This well was completed a couple of months ago at 3343 feet and attracted little attention starting off at 350 barrels. However, the production has been gradually increasing until now it is up to better than 1000 barrels. No work has been done on the well and the big increase in production cannot be accounted for. The gravity, now twenty-four, has decreased two points seemingly at the expense of the big increased output. Vollmer-Meyer No. 1, the field's record high-gravity well, continues to make twenty-nine-gravity oil.

The Talbert Oil Company obtained a 150-barrel well by drilling its No. 1 about forty feet deeper. The completion depth of Talbert No. 1 is now given at 2392. The Talbert Company will start drilling a well on the Hulbert lease in a few days. Plans call for seven wells on this lease.

The Standard Oil Company stopped drilling on the Thompson well at 3497 feet and is making preparations to put the well on a production test. Nothing very big is expected at the Thompson. Huntington E-4 finished at 2378 feet, is flowing in the sump and doing about 100 barrels.

The United States Oil Corporation gave its No. 1 a production tryout at 3350 feet. The well failed to make much of a showing and drilling deeper was immediately started. Drilling is now at 3550 feet, where the sandy shale gives indications of getting production.

SANTA FE SPRINGS.

Santa Fe Springs will cease to be a one-well field this week. There are half a dozen or more wells drilling out the cement, and will be going into the oil sand. The Standard, General Petroleum and the Union will bring in wells that will show what Santa Fe Springs has in store.

The Amalgamated's Deluge No. 1 at 3900 feet is showing up strong and should be one of the big producers of the field. Butterworth No. 2 is close to 4000 feet and will probably have to go 500 or 600 feet deeper.

Both the Fullerton and Central Oil have set the ten-inch casing. The Fullerton set at Bernudes No. 1, at 3500 feet, and the Central set the pipe on its Tank Farm well at 3400 feet. Neither of these wells have had any showings of consequence as yet.

The General Petroleum is making a test of its Springs No. 1 for a gasser. Drilled to 2980 the well showed a strong tendency to be a heavy gasser. A big Trumble trap has been installed, the casing anchored in concrete, and with the heaviest of connections on throughout the General Petroleum should have no difficulty in bringing the well in and keeping it under control.

Attention is turning to the Nevada-Ventura. Drilled successfully to 3214 feet where the ten-inch was set the cement is ready to drill out and go ahead. The Nevada-Ventura has not made any fuss or hoorah about its work. Drilling has gone on without any mishaps and now the company is in position to prove up a lot of new territory. Drilling will be watched closely, as all the property adjoining the Nevada's big acreage has been taken up.

The Shell Company's Golay No. 1 at 3650 had enough of a showing to make the well interesting. Drilling is going ahead rapidly and something can be expected to happen here most any day now.

NOW KEEPING IT ALL SECRET.

Film Folk on Assistance League's Program, but Names Are Guarded.

If you go to the entertainment to be given by the Assistance League in the Philharmonic Auditorium the evening of April 3 for the benefit of the crippled children of the Orthopedic Hospital, you shall positively see what you shall see.

Though a long line of film folk are to appear, according to Mrs. Arthur Wright, general chairman of the entertainment committee, she isn't telling who they are. Features, however, are to be the appearance of Lester Donahue, pianist, and Frederic KeVert, interpretative dancer, and his company.

Mrs. Wright's committee includes Mrs. Erasmus Wilson, Mrs. Edwin Francis Holmes, Mrs. Hansen Moore, Mrs. O. M. Souden, Mrs. Earle Remington, Mrs. Samuel Storrow, Mrs. Queen Boardman, Mrs. W. A. Foreman, Mrs. H. T. Wright, Mrs. E. B. Welrick, Mrs. Samuel W. Garretson, Mrs. Eugene M. Tilden.

USUAL LOGIC TO REACTION.

Upward Sweep of Values Was Spectacular.

Sound Reason to Account for Recent Advances.

Realizing Sales Real Test of Stability.

BY ALEXANDER DANA NOYES.
[EXCLUSIVE DISPATCH.]

NEW YORK, March 12.—Nothing could have been more natural in the usual logic of the markets than the fact that the last week should have been a period of reaction. The upward sweep of values in foreign exchange and grain especially, had not only been spectacular, but had been urged forward long after experienced men in both branches of trade were shaking their heads over the interrupted advance.

There were perfectly sound reasons for a great enhancement of values in both markets. Prices were largely governed by appraisal of actual conditions, changing as those conditions changed, or as the changes which had already occurred were discovered by the markets.

But every market which shows a distinct movement is surrounded in these days by an army of speculators whose effort it is to take advantage of the shift in values, and only half of the work of the successful speculators is performed when he buys at what he thinks is an unwarrantably low price. The operation will not be completed until he sells at what he considers either a fair appraisal of existing conditions or an exaggerated appraisal of such conditions by the actual buyers.

REALIZING SALES TEST.

His realizing sales and not his speculative purchases are the true test of the market's character. When he sold sterling at $4 in May, 1921, or wheat at $1.05 in the rise of last autumn, it was soon apparent that the preceding rise had been occasioned much more by speculative buying than by actual purchases for the trade.

The consequence then was that the sterling rate and the price of wheat simply crumbled when the stampede of speculators to realize had got fairly under way. The present foreign exchange market and the present grain market are facing the same test. They have thus far endured it well. The decline of 9½ cents in sterling will properly be considered in the light of the 27-cent rise in the rate since the early weeks of January and the 68-cent rise since last summer. Last week's reaction in the wheat and corn markets did not bring prices much below the highest level of last autumn. Whether the test is as yet complete or not naturally remains to be seen.

OBSERVERS SKEPTICAL.

The course of events in the market for investment bonds has been more extraordinary. It certainly does not seem the less so now that we are beginning to understand the extent to which the London market rushed into the same whirl of excited buying on the rise. In both the European market and our own the rise in prices of high-grade investment bonds has been so great that observers began to grow as skeptical as they did a week ago over the rise in sterling and wheat and corn.

In the bond market, however, an element existed which created a position different from that which had arisen in the others. Buyers of foreign exchange had fixed their bids on calculation of what price reasonably measured certain known conditions. Buyers of wheat were reckoning on what would be the relation of supply to demand toward the end of the season, but the bidders for investment bonds have been coming into a market whose values had been fixed not by imagination or expectation, but by the actual taking away from the market of bonds previously in the hands of brokers or underwriters. These were locked up in individual safe-deposit vaults, not necessarily for subsequent resale, but as a source of personal income.

SUPPLY FOUND SHORT.

In other words, the enlarged demand from the investor happened along with an actual decrease of available supply, except so far as new securities should be provided.

Such action of the market for high-grade investment bonds is not at all unfamiliar in the later stages of economic depression and the earlier stages of gradual economic recovery. Its appearance on such occasions is sometimes described as meaning the rush of capital into secure loans at an hour when capital is doubtful of industrial prospects, or when industrial enterprises provide inadequate opportunities for its use. Sometimes the movement is explained merely as the rise in prices for fixed-revenue investment.

DATE SET FOR MINE AND SMELTER SALE.

SOUTHWEST METALS COMPANY IS EXPECTED TO BID IN CONSOLIDATED PROPERTY.

[SPECIAL CORRESPONDENCE.]

PRESCOTT (Ariz.) March 12.—U. S. Judge Sawtelle has set for the 30th inst., at Prescott, the sale of the property of the Consolidated Arizona Smelting Company. Former U. S. Marshal J. P. Dillon has been named as special master to take charge of the sale. The secured indebtedness of the corporation amounts to more than $900,000. Nearly all the claims are said to have been assigned to the Southwest Metals Company, which is expected to bid in the property, this consisting of a modern smelting plant and small concentrator at Humboldt and in two well-developed copper mines near-by, G. M. Colvocoresses, former manager of the Consolidated, has been receiver and is to be manager under the new administration.

Reopening of the smelter will be of tremendous importance to the smaller mines of Central Arizona. While the bulk of the ores treated have come from the company's own mines and from a lease on the Swansea mine of Northern Yuma county, the smelter afforded a market for smaller lots of ore and thus provided funds for development work on scores of mines that otherwise could not have been worked. For a year before the shutdown, there had been experiments at Humboldt on the treatment of carbonate and oxide ores by a new process, in which a notable degree of success is understood to have been attained.

FUNERAL FOR PASTOR.

Rev. J. C. Hawley Was Pillar of Fire Evangelist.

Funeral services for Rev. Joseph C. Hawley, who was assistant pastor of the Pillar of Fire Church and who died last Thursday at his home, 1185 East Jefferson street, will be conducted at that church, 1182 East Thirty-fifth street, at 10 a.m. today. Burial will be at Rosedale Cemetery. Rev. James McRobbie, pastor of the Pillar of Fire Church, will officiate.

Mr. Hawley, who was born in Sheldon, Vt., and who was 74 years old, had lived in Los Angeles for the last thirteen years. Before coming to Los Angeles to assist Mr. McBride, Mr. Hawley had been, for twenty-five years, an evangelist in the Pillar of Fire denomination. He was influential in establishing many churches. Mr. Hawley leaves a brother, L. B. Hawley of Vermont.

The Torture of a Sleepless Night

IF you have ever suffered the torture of a sleepless night, you don't have to be told why so many thousands of men and women have quit drinking common coffee. You know, the caffeine.

All the coffee in the world (excepting KAFFEE HAG) contains that harmful drug—about 2½ grains to the cup. Caffeine irritates the heart, increases blood pressure, weakens kidneys, gets on your nerves, and wrecks your sleep.

Genuine Coffee, but Different

But Kaffee Hag is different. It is coffee with this dangerous drug removed—that means it is a healthful coffee. And Kaffee Hag is good coffee: for we use the best coffees, and bring all their delights to your table through skillful blending and roasting. You'll find it wonderfully delicious, splendid in body, aroma and flavor. Even invalids and children may drink all the Kaffee Hag they want, because it's the world's one true coffee, the one coffee that will not play false to your health.

No More Sleepless Distress

Confirmed coffee-drinkers, men and women, have found that caffeine is the enemy that keeps them miserably awake nights. They can fully satisfy their desire for the good cheer of real coffee by drinking Kaffee Hag freely, even at night. And they will enjoy peaceful, unbroken sleep and steady nerves.

Coffee Joy without Remorse

Escape from the tortures of sleepless nights by drinking the only coffee that gives you all of coffee's joy and none of caffeine's sorrow. Drink Kaffee Hag—for coffee happiness and health. Every member of the family will enjoy it. You will find it a friend for life.

Grocers sell Kaffee Hag in handsome one-pound packages—ground or in the whole bean—just as you prefer. Today when you order groceries, be sure to have on your list: "Package of Kaffee Hag."

KAFFEE HAG CORPORATION
NEW YORK CLEVELAND CHICAGO

It will not keep you awake at night!

KAFFEE HAG
HEALTHFUL AND GOOD
COFFEE

Farm and Tracto
—Devoted Strictly to the Southwest

Written solely for Southern California and the Southwest, FARM AND TRACTOR gives its readers practical suggestions covering every phase of farming, stock raising, growing, gardening, etc. As the great "home" agricultural paper, it cares little how they do things in far-away places, but its local field no detail is too small for it.

More than 170,000 homes read and enjoy FARM AND TRACTOR each week. Perhaps you are recently from the East, unacquainted with local conditions. FARM AND TRACTOR invites you to join its big reader-circle. No expense is involved. FARM AND TRACTOR is furnished each Sunday as one of the sections of the LOS ANGELES SUNDAY TIMES.

Farm and Tractor Magazine Section
of the Los Angeles Sunday Times

Orange Label Tea

Tea that has flavor, aroma and body!

There is something different about Ridgways Tea. For restful relaxation, refreshment and good company, it serves you like a trusted friend.

Also sold in ½ lb., ¼ lb. and 10 lb. TINS

Special Trial Tin 10c

"The First Thing You Think Of"

Ridgways

SPORT NEWS
The Los Angeles Times

MONDAY MORNING, MARCH 13, 1922

ERNON BENGALS VANQUISH CHICAGO CUBS IN OPENING GAME HERE.

E ALDRIDGE CHASED OFF MOUND BY TIGERS.

ter James is Also Driven to Showers; Local Team Wins by 9 to 6 Score.

BY ED O'MALLEY.

Chicago Cubs were most cruelly trimmed by Vernon afternoon, 9 to 6, before the largest early spring e seen at the famous grounds. Master Aldridge is first put a crimp in the Windy City lads' preten- manager Bill Killefer in a luckless moment hit upon to his projecting. Vic, returning to his first and tried to be on his prettiest before fans that sang last year, and the effect was withering.

James, 6; of Aldridge, 6; of Kerr, 5; of Osborne, 2. Runs responsible for—James, 5 in 3½ innings; Glider, 1; Love, 2; Aldridge, 4 in 5 innings. Charge defeat to Aldridge. Credit victory to Glider. Wild pitches—Aldridge, 2; James, 2; Love, 1. Left on base—St. Louis, 6; Vernon, 7. Umpires—Reardon and Toman.

SOCCER CUP NABBED BY CITY TEAM.

Los Angeles Uniteds Trim Seaside Eleven and Take Away Spalding Trophy.

An opportunist goal scored by McNamee early in the second period won for L. A. Uniteds the Spalding perpetual soccer trophy at Maier Park, Vernon, yesterday afternoon, when they defeated Long Beach Uniteds two goals to one. The game, which was witnessed by the largest crowd of the season, was featured by fine sportsmanship, not a vicious foul marring the entire ninety minutes' gruelling play.

The result is a fair indication of the play. During the first half, there was little to choose between the two elevens, but in the second forty-five the league champions had more of the picture.

The winners were first to score, when Ramsey sent in a long oblique shot which the Beach goal-tender missed by inches. The play leading up the points was a perfect piece of combination effort. Bonar, center-half, who starred yesterday as the initiator of many dangerous raids, had parted to Ramsey. The speedy winger dribbled down the field, and after outwitting the defense by elusive running, bulged the net from a difficult angle with a cut-in.

This reverse stung Long Beach into action and almost from the resultant kick-off they carried the attack to the opponents' goal area. Robinson and Brown turned them back several times, but they were able to maintain the pressure until rewarded by a goal.

Starting the second period on even terms, both sides essayed attacks which were negative by sterling defensive play, and it soon came evident that the team scoring the first goal would undoubtedly be returned the winner.

The closing period of the game was marked by considerable end to end play with neither team being able to score. For the winners Johnstone, Brown, Bonar, Shepard and Ramsey were the outstanding players, while Allen, Mulholland, Dowie and Quick were the stars for the losers.

Belgium and Japan Enter Net Classic.

[BY CABLE AND ASSOCIATED PRESS.]

NEW YORK, March 12.—Challenges for the Davis cup from Japan and Belgium have reached the offices of the United States Lawn Tennis Association.

The Belgian challenge was forwarded by Chevalier Paul de Borman of the Belgian Lawn Tennis Federation, and the notice that Japan would enter its racquet stars was contained in a cable message from Tsunekichi Asabuki, president of the Japanese Lawn Tennis Association.

Other challenges have been received from Australasia, British Isles, Canada, Czecho-Slovakia, Denmark, France, India, Italy and Spain. The challenge list will close Wednesday.

GET PASSPORTS FOR PENN CINDER STARS.

[BY A. P. NIGHT WIRE.]

PHILADELPHIA, March 12.—Passports yesterday were applied for the in the United States District Court for Larry Brown, captain; Layman Kerr, John Herr, Elmer McLane and Donald Head, members of the University of Pennsylvania track team, who will compete this year in the track events in England and France. The team plans to sail from New York Tuesday.

EARL THOMPSON MAY TAKE UP COACHING.

[EXCLUSIVE DISPATCH.]

BOSTON, March 12. — Earl Thomson, world's famous hurdler, is through as a contestant. The Dartmouth star and world's record holder intends to go to his home at Long Beach, Cal., this summer, and may take up coaching in the fall.

Seeking Higher Things.

Another Huntington Beach Hero.

This is young Mr. Bickmore, who shares with Bill Kerr the honor of being among the distinguished citizens of Huntington Beach, as well as a member of the high school track team. He pole vaults close to 12ft. and is a high and broad jumper and high hurdler of no little ability. He and Kerr and the Nash boys and Nichols will make a flock of points for the beach preps in the Southern California track championships.

MELACHRINO WINS DERBY.

[EXCLUSIVE DISPATCH.]

SAN DIEGO, March 12.—Melachrino, L. H. Tryon's classy colt, won the Tijuana Futurity, valued at $5000, today in handy fashion at the border track, having an edge of better than two lengths over Lady Myra, the longest priced horse in the race, who upset all calculation by crowding into the money. Dick Terpin was third.

Dick Terpin, driven by Huntamer, took the lead and stayed out in front until the stretch, when Melachrino, given free rein by Jockey Carter, passed Lady Myra and raced Dick Terpin into submission. The latter apparently had raced himself out in the early stages, for he was unable to head off Lady Myra when that long shot challenged him for the place.

Results:

First race, five and one-half furlongs—Magnent won, Feud Hope second, Choo Choo third. Time 1:10 4-5.

Second race, one mile—Flow Steel won, Dirland second, Moon Lucas third. Time 1:46.

Third race, five and one-half furlongs—Manchera won, Chairmaster second, Clear The Way third. Time 1:10 1-5.

Fourth race, five and one-half furlongs—Jack Leil won, Pueblo second, Harry D. third. Time 1:11.

Fifth race, one and one-sixteenth miles—Sal George won, Pinecrest second, Mistress Polly third. Time 1:54 1-5.

Sixth race, four and one-half furlongs—Melachrino won, Lady Myra second, Dick Terpin third. Time 0:54 4-5.

Seventh race, one and one-eighth miles—Purbelow won, Regal Lodge second, Planet third. Time 2:00 3-5.

Eighth race, one and one-sixteenth miles—Riley won, Rosen second, Billigad third. Time 1:52 2-5.

Ninth race, five and one-half furlongs—Garden City won, Anna Regina second, Little Bomper third. Time 1:02 2-5.

Plans for a special train to Tijuana next Sunday, when the $20,000 Coffroth handicap will be run, were launched last night at an informal meeting of local sportsmen presided over by James O. Bishop, well-known insurance man and member of the present California Legislature.

Bishop agreed that if sufficient interest in the proposition is shown he will take the matter up with the Santa Fe Railway and endeavor to arrange for a train to run from Los Angeles to the border course next Sunday. It is thought the start can be made at around 9 o'clock in the morning, with arrival at Tijuana in ample time for lunch and the first race on the card. Departure can be made after the races and dinner, arriving at the local station at around 11 o'clock Sunday night.

Bishop's telephone number is 10525, and he will gladly accept tentative reservations. If sufficient interest in shown and the railroad will grant the special train, it is believed a rate of approximately $7.75 can be secured, this to include both railroad fare and admission to the track.

BO McMILLIN DOESN'T LIKE NEW GRID RULE.

[BY A. P. NIGHT WIRE.]

DANVILLE (Ky.) March 12.—"Bo" McMillin, Centre College's all-American football star, who next year begins his career as a coach at Centennary College, Shreveport, La., does not think the rule abolishing the free kick for goal after touchdown which was passed by the national rules committee in New York today, is an improvement in the gridiron game.

KIRKWOOD PUTS ON TRICK SHOW.

Australian Golf Champion Astounds Gallery.

Joe Calls Every Shot Made on Beverly Course.

Will Perform at Annandale This Afternoon.

BY PAUL LOWRY.

What William Tell was to the shargshooting pastime Joe Kirkwood is to the game of golf. Kirkwood is the professional champion of Australia and heralded as the greatest trick shot artist in the world today. He gave an exhibition at the Los Angeles Country Club yesterday afternoon that astounded many and enthralled others.

Kirkwood didn't shoot apples off the head of anyone like the Tell of Swiss hero days. One of the main reasons was he didn't try. But he did drive golf balls off everything but Uncle Eddie Tufts's pet bunion.

The Australian not only has every shot in the bag, but he calls them before he makes them. Not very much chance for error there. He plays a hook or a slice with just as much ease as he plays a straight one, or vice versa, depending on whether you are a golfer who favers a slice or a pull. And all the old dependable shots like pounding the sand back of the ball, topping it or socketing it, etc., are just as easy as pie for this suave young chap from the Antipodes.

SO SIMPLE.

He started his exhibition on the putting green, where he showed the hundreds present how simple it is to play the stymie. He piled five balls one behind the other about five feet from the cup and chipped each one in. Then he moved up to the lip of the cup, and played a stymie that looked impossible.

Next he ran the gamut of the various clubs, demonstrating all the game's known shots and several that nobody ever saw before.

Hammering a drive off Scotty Chisholm's toe, Kirkwood then smashed one from under the former's broad brogan and got a big cheer from the gallery. One of the Australian's best trick stunts was piling three balls, on on top of the other, and driving the top, bottom or middle one.

But the shot that tickled the old-timers of the game was a left-hander played with a right-handed club. Kirkwood took a mashie, turned the toe of it down, and from a southpaw's stance played either a hook or a slice.

PUSH SHOTS BEST.

His push shots are things of beauty and probably are the best in his bag. He turns his blade out little, and is coming straight at the ball all the time. In five successive shots, the trajectory of his ball was just as he described it before making the shot.

Kirkwood is planning to remain in the south for a few days, and will probably be seen in exhibitions at other clubs. It is planned by the Annandale folks to have him perform there this afternoon, and some of the members of the greens committee were trying to get in touch with President Bob Modisette last night.

REED COLLEGE ADOPTS ROWING AS A MAJOR.

[BY A. P. NIGHT WIRE.]

PORTLAND (Or.) March 11.—Reed College has adopted rowing as a major sport. Sixteen Reed athletes have signed up for the crew, and will use four-oared shells of the Portland Rowing Club, which have been offered to the college. Morgan Upton, a former University of Washington crew man, will coach.

The Portland Rowing Club made the proposal to Reed College that it adopt rowing after the Pacific Northwest championship regatta in Victoria, B. C., last year. At the meeting after the regatta the Vancouver Rowing Club offered to back rowing at the University of British Columbia if the Portland Rowing Club would lend its assistance to Reed College.

NINE BASKETBALL TEAMS IN TOURNEY.

[BY A. P. NIGHT WIRE.]

SALEM (Or.) March 12.—Nine basketball teams from districts over the State will contest here for the State championship here on March 16, 17 and 18 in the annual tournament conducted under the joint auspices of the Oregon State Athletic Association and Willamette University. Extensive plans are being made for the entertainment of the visiting high school hoopers. At the end of the tournament, a reception will be given all the teams.

DOCTOR CLARK WINS CUBAN GRAND PRIZE.

[BY A. P. NIGHT WIRE.]

HAVANA, March 12.—Dr. Clark, running under the colors of M. Goldblat and ridden by Jockey Garner, today won the grand prize of Cuba. The race was at one mile and an eighth and carried $15,000 added money. Seven horses started.

MIDWICK POLOISTS BEATEN.

[EXCLUSIVE DISPATCH.]

SAN DIEGO, March 12.—San Mateo defeated the Midwick A team today at Coronado in the hardest-fought contest in the midwinter polo tournament to date. The score was 7 goals to 5.

This victory for San Mateo gives the northerners an edge in the series for the coveted Pacific Coast All-American trophy. Tom Driscoll of the San Mateo four was hit in the face with the ball in the seventh period and, although he was eager to continue, his team mates persuaded him to retire. The injury, while painful, is not regarded as serious and Driscoll expressed himself as certain to appear in future games. B. Tobin succeeded the injured player and scored a goal in the final chukker.

E. Boeseke played one of the best games of his career and accounted for three goals in the fifth period. At the end of the first half the score was tied at three goals each. The three scored by Boeseke in the fifth gave San Mateo a lead that Midwick was unable to overcome, although the latter scored in the fifth and sixth chukkers. The line-ups:

San Mateo—C. G. Moore, E. Boeseke, William Tevis, T. H. Driscoll, B. Tobin.

Midwick A—L. Hughes, E. G. Miller, Arthur Perkins, Carleton Burke.

Right now the young ball players are having their inning. Some will stick, but more will be shaken loose from the pay roll. As the veterans get up a full head of steam a good many of the rookies will weaken on the job. They will be jettisoned by the skippers and cast up on the bleak rocks of reverse like so much flotsam.

But there are other springs ahead. Inability to stick today does not necessarily mean failure. Baseball is resplendent with stars who were once cast-offs. Ty Cobb was a bench warmer in Detroit, and Tris Speaker found himself a major-league expatriate after his first trial. Walter Johnson was compelled to beg for a professional job.

Then right before us we have the brilliant example of Bill Killefer, manager of the Chicago Cubs. Although it is not generally known, the present leader of this famous organization was once a Coast League cast-off. San Francisco brought Killefer up from Texas along about 1909 near midseason. Bill was a stripling at that time and at the end of the race he was shipped back to the Lone-Star State. The event occasioned no comment beyond possibly a three-line mention. He had been largely, if not wholly, forgotten in these parts until as a reminder he bobbed up as a catcher for the Phils some years later.

There he quickly became famous as the receiving end of the celebrated Alexander-Killefer battery and later helped play the Phils into their first pennant. Subsequently Wrigley stepped out and bought this combination for $60,000, which at that time was regarded as a record price.

This investment was instrumental in bringing the championship to Chicago in 1918. The Coast League cast-off assisted in winning two major-league championships and is now a manager on big time. Discouraged rookies should paste that in their Paris panels.

* * *

Philadelphia's sale of Alexander and Killefer occasioned a great deal of surprise. But it would be hard for you to guess the most surprised man in the country. It was none other than Pat Moran, at that time manager of the Phils.

They told me in the East that Moran didn't even know that negotiations were on for his star battery. Imagine his surprise when, on coming down to his office one morning, he was informed that the pair had been sold and the backbone ripped right out of his pennant-winning combination. Managing a team in Philadelphia is a good job for an undertaker when other business is slack.

* * *

Rube Ellis, who has dropped the ball bat for the plow handle, probably holds the small-salary record. Rube's first contract with Los Angeles called for $75 a month. However, he was more than satisfied, for, while the contract made Rube a professional, his heart remained that of the amateur.

Ellis drew the same amount his second year, and even in 1908, when he was the largest individual factor in bringing the pennant to Los Angeles, his monthly pay check called for only $165. Later he drew better money, but no contract ever looked quite so good to him as that first one calling for $75. That's the difference between the spirit of '05 and '22.

I do not profess to know the merits of the salary differences which have raged between players and owners recently, but if every demand had been fully met some of the clubs would not have shown a cent of profit at the end of the season.

* * *

Speed of a batted ball was being discussed the other day in a Coast League training camp. Specifically the question was how rapidly a solidly hit ball travels in its first hundred feet from the plate. The guesses ventured ranged from thirty to 200 miles per hour. "Way off both ways. I happened to have statistics on this subject, obtained by the Technical World. Split-second watches and careful timing show that the average squarely hit ground balls travel approximately at the rate of sixty miles an hour, a mile a minute, eighty-five feet per second.

The bases are ninety feet apart. A man who can run 180 yards in eleven seconds, which is fast, particularly for a man loaded down with baseball paraphernalia, can run ninety feet in 3.3 seconds. The average grounder to the left side of the diamond probably travels from ninety to 100 feet and is thrown approximately the same distance to first base. Then there is the fraction of a second involved when the fielder sets himself for the throw. As a result the average ball which is fielded in its first hundred feet usually reaches first base a bare fraction of a second before or after the runner.

Baseball wouldn't be much of a game if the bases had been placed eighty-five or ninety-five feet apart. Just how they came to hit upon ninety feet I do not know, but understand that it simply happened, rather than being the result of fine figuring and careful calculation. Anyway, it made the game.

OLD-TIME BOXERS TO AID CHARITY SHOW.

[BY A. P. NIGHT WIRE.]

SAN FRANCISCO, March 12.—Several noted old-time boxers have volunteered their services toward a circus and athletic review to be held here March 25 and 26 in aid of the Community Service Recreation League. Among those planning to appear are Willis Richie, former world lightweight champion; John L. Herget, known in the ring years ago as Young Mitchell; Al Kaufman, once an aspirant for heavyweight honors; Jimmy Britt, one-time claimant of the lightweight title; Toby Irwin, Jack Welsh and Eddie Graney.

SAN JOSE GOLFERS TRAMPLE SEQUOIAS.

[BY A. P. NIGHT WIRE.]

SAN JOSE, March 12.—By a score of 13 to 14, the San Jose Golf Club defeated the Sequoia Club of Oakland in the first half of a "home and home" match on the local greens this afternoon. The second half will be played on the Sequoia Club's grounds next Sunday.

ARGENTINE ENTERS TEAM.

[EXCLUSIVE DISPATCH.]

NEW YORK, March 12.—Argentina will have a polo team in the English matches beginning May 15. The South American quartet will tour this country next year.

TROJANS MAY YET FACE OXY.

Two Dates Are Offered U.S.C. for Holding Postponed Track Meet.

Occidental and U.S.C. may yet get together to settle matters on the cinderpath, in spite of the leaky clouds that caused the meet scheduled for last Saturday on Patterson Field to be called off. Local fans were all fixed for the biggest cinder struggle of the season when the weather man stepped in and spoiled things, and will be keenly disappointed unless the Tigers and the Trojans decide once and for all which track team is the best.

Graduate Manager Fred McLain of Oxy has offered two dates to U. S. C. which will be suitable for the meet as far as the Eagle Rock end of the deal is concerned. These dates are tomorrow and a week from Wednesday, and unless the Trojans accept one or the other Occidental and U. S. C. will have to wait for another season to roll around before this all-important argument can be settled.

THINK IT OVER.

Gwynn Wilson athletic manager of the Trojan university, declares that the athletic council of U.S.C. will consider these two dates today, and either accept one or reject both. Cromwell's men have an important meet with California Saturday, while Occidental will be engaged in winning the Conference title on the same day, so it will be impossible to hold the doings then.

Every other Saturday for the remainder of the season is filled on the calendars of both teams.

BELATED ARRIVAL.

[BY A. P. NIGHT WIRE.]

SAN ANTONIO (Tex.) March 12.—Fred Toney, star right-hander of the New York Giants and one of three Giant regulars who has been absent from camp since training started early last week, arrived last night.

IDEMONT

There's a square cut simplicity in the lines of Idemont that appeals to men of taste.

The zephyr-weight line, to which this collar belongs, is an exclusive Ide grouping of extra-light collars for extra-great comfort.

GEO. P. IDE & CO., INC. TROY, N.Y.

Ide

EUGENE CLARK says WHICH BATTERY GIVES YOU MOST SERVICE FOR YOUR MONEY ? The Battery without Separator Gill

EUGENE CLARK
- CALIFORNIA DISTRIBUTOR -
4th at Olive Phone 6812
LOS ANGELES

Los Angeles Being Considered by Olympic Committee for International Games of 1924

FRANCE MAY LOSE OLYMPIAD.

Fails to Support Athletics With Hard Coin.

Paris Municipal Council in War With Sportsmen.

Los Angeles Suggested for the Big Event.

[BY CABLE AND ASSOCIATED PRESS.]

PARIS, March 12.—The Olympic games for 1924 have again become a subject of controversy, and many friends of athletics fear they may not be held in France, owing to the city of Paris voting only 7,000,000 francs, instead of the promised 10,000,000 and the municipal council's insistence that the games be held in Pershing Stadium, to which the Olympic Committee absolutely refuses to consent on the ground that it is an inadequate field for such sports. The French Olympic committee favored the Parc des Princes, near the Bois de Boulogne. Los Angeles is being considered by athletes as a likely place to hold the games should they not be in France.

Before the council's vote of yesterday, Mr. Autrand, prefect of the department of the Seine, read a letter from Count Clary, president of the French Olympic executive committee, stating explicitly that unless the Parc des Princes sites were permitted the committee would withdraw entirely leaving the 1924 games in the hands of the International Olympic committee. After the meeting Count Clary declared he would follow the declaration in his letter.

DISAPPOINTING.

The city's appropriation of 1,000,000 francs, which was approved by a vote of 32 to 7, came as a disappointment to French sportsmen. The small appropriation is attributed to the city's unfavorable financial position, but one of the councilors remarked that inasmuch as 10,000,000 francs had never been voted for men of science there seemed to be no reason why that amount should be voted for athletes.

The leaders of the Olympic committee fear the effect of the municipality's action upon Parliament in which a bill for the appropriation of 20,000,000 francs for the purpose of the games has not yet been passed, but merely deposited on the speaker's desk, and some of the members may take the stand that Parliament promised 20,000,000 francs on condition that the city contribute 10,000,00 additional.

Should there be failure to appropriate a sufficient amount, there is danger that the games will be held outside of France. Los Angeles has already been mentioned among the sporting fraternity as one of the likely places in that event.

Count Clary will call on President Millerand and Premier Poincare tomorrow; then a meeting of the French Olympic committee will be convened for Tuesday or Wednesday to decide whether the games will be held in France, depending on what encouragement is received from the French government in the way of subsidies.

FISTIC ART IS POPULAR AT LINCOLN.

Embryo Boxers Swamp Class; Preps to Stage Tourney Soon.

Lincoln High School will soon rank among the best schools in the State in athletics. The Railsplitters have been taking interest in practically every branch of sport lately.

Something new has hit them recently, and it hit them hard. Boxing was introduced into Lincoln and the male students seemed to take kindly to the manly art of self-defense. A special class was organized for the purpose of familiarizing the boys with the game. It is a success, and grew to be so large that all late applicants were turned down.

Mr. Samse, head of miscellaneous athletics at Lincoln, has arranged a boxing tournament which is to be held soon. He expects over 150 boxing enthusiasts to fill entry blanks. The elimination bouts will be held at noon in the newly constructed gym. The champion of each division will be awarded a bronze medal.

The weights run from flea-weight to the heavyweight division. Following is a list of boys who are receiving instruction.

Joseph Schiffer, Shad McConnell, Louis Haupt, Charles Curtis, Jack Petrella, Granville Hammett, Thomas Lane, Harold Vaughn, Arthur Ott, David Ryan, Irwin Thier, Joseph La Rocca, Clarence Alcorn, Jack Pearce, Jacob Lewis, William Berger, Phillip Gold, Marvin Morgan, Donald Wilkerson, Phillip La Marca and many others.

Owensmouth Nine Crushes Sailor Outfit.

A royal pitchers' battle was put on for the fans yesterday at Owensmouth when the home team played ball with the Sailor sluggers from the U.S.S. Mercy. The Home boys won, 2 to 1.

Ortega of Owensmouth and Bussman of the hospital ship were the dueling twirlers. The game was the best played at the country diamond in many a month. The best kind of form was shown by the shinsters, keeping the hits well scattered.

The score:

OWENSMOUTH.	AB	R	H	O	A	E
Calhoun,ss	4	1	2	1	2	1
[illegible]	4	0	1	1	0	0
Ortega,p	3	1	1	0	3	0
Wright,M	3	0	0	0	0	0
Taylor,1b	3	0	0	9	0	0
Nunez,c	3	0	1	11	1	0
Smith,cf	3	0	0	0	0	0
Miller,rf	3	0	0	0	0	0
Ortega,2b	3	0	0	1	3	0
Totals	29	2	5	23	9	1

U.S.S. MERCY	AB	R	H	O	A	E
Brumble,c	4	0	0	8	1	0
Mercer,cf	4	0	0	1	0	0
Egan,1b	3	0	0	9	0	0
Davis,ss	3	0	0	1	2	0
Morlow,c	3	0	0	1	0	0
Wren,2b	3	0	0	2	3	0
Cady,rf	3	0	0	1	0	0
Easterday,3b	3	0	0	0	2	0
Bussman,p	3	0	0	0	3	0
Totals	30	0	0	24	11	0

	1	2	3	4	5	6	7	8	9
Owensmouth									2
U.S.S. Mercy									0

Struck out—By Ortega, 6; by Bussman, 7.

FAIR GOLFERS TEE OFF TODAY.

[EXCLUSIVE DISPATCH.]

SAN DIEGO, March 12.—More than sixty women golfers, headed by Miss Doreen Kavanagh, women's State champion and winner of the Coronado Country Club championship trophy, during the week are expected to participate in the San Diego Country Club open invitational tournament starting tomorrow on the course at Chula Vista.

All matches in the Chula Vista tourney will be played in the morning and in addition to the big flight there will be at least two or three other flights, probably numbering eight golfers each. The qualifying round, at medal play will be staged tomorrow morning starting at 9 o'clock.

THE SPORTING LIFE

BY W. A. PHELON.

SWEET DREAMS.

The big promoter dreamed. He
dreamed that his
Was the full right to stage each
championship—
He dreamed that no one else was
in the field.
And all the world was his—was
his to gyp!
Lightweights and heavies, every
classy scrap,
Each semifinal and each headline fight,
Belonged to him, and none could
interfere—
He was a monarch, by exclusive
right!
Ha, too, the wrestling game—he
blithely planned
A set of contests, all his stars
to win—
The dreams grew sweeter, while
his gargoyle face
Was almost severed by a joyous
grin!
A clock boomed out the hour. A
tom-cat yowled—
The great promoter twisted,
yawned and woke—
He frisked himself, and found not
one thin dime
The big king of them all (in
dreams) was broke!

PUZZLES.

If the Chicago Cubs paid $120,000 for Arnold Statz, how many up-and-down motions of gum-chewing jaws will be required to bring out Brother Wrigley even?

If the Sahara Desert has an area of 3,734,572 square miles, how far must Harry Greb travel to catch Johnny Wilson?

If George Washington never told a lie, how many no-hit games have been honestly pitched without assistance from the scorers?

If an aviator wants to stay up in the air, who could give him as good advice as a lefthanded pitcher?

Just as Doc Johnston said he hated to go into the minors the Athletics claimed him—and so Doc went to the bush company anyhow!

SOMEWHAT DIFFICULT?

"Go to Church, in Four Parts." Don't Miss It!—"The Golden Age."

Yes, lots of us are "throwbacks" to prehistoric times and the days of the snarling, bone-crunching cavemen. Ever watch the new recruits at their first meal in the training-camp?

Aaron Ward, the Yankees' second baseman, says he is worth a $10,000 salary. How, when, why, which, and because of what?

SECONDS MUST USE FANS IN RING TILTS.

PORTLAND (Or.) March 11.—Seconds of boxers appearing in Portland bouts must use fans and not towels between rounds, and must not talk or shout to the boxers between rounds, according to rules recently adopted by the local boxing commission.

Only two persons, in addition to the fighter, will be allowed in the corners between rounds. A space just outside the ring is assigned the seconds and they will not be allowed to move from this space while a round is in progress.

Use of towels was forbidden because they raise too much rosin from the ring floor. While the boxers are in action, the seconds can use signals, but can talk to their men only between rounds.

NO CUB BERTHS CINCHED YET.

Candidates Galore Seeking Keystone Sack.

Killefer's Great Problem is Pitching Staff.

Wally Hood Still Unsought by Local Clubs.

BY HARRY A. WILLIAMS.

Second base is coming back into prominence in Chicago, but not for the same reason that it did in 1908. That year second base didn't look prominent enough to Fred Merkle for him to touch it, so Johnny Evers of the Cubs brought the bag back into the limelight by pointing it out to Fred and the umpires.

At present the Cub keystone sack is called to the public's attention because there are so many candidates for it. This means that the bag is very unsettled. Athletes buzz about it like flies around a piece of wet butterscotch, and Bill Killefer himself probably couldn't name the one which will finally settle on it and stick.

NO BERTHS CINCHED.

Among those disputing the position with Zeb Terry are Klusman, Carter Elliott, who, like Zeb, is a Los Angeles product, and Barney Friberg, an outfielder with some flashes of infielding finesse.

Killefer asserts that there are no regulars as yet on the club, as far as having a cinch on any job is concerned, and the daily mob scene at second base would seem to indicate as much.

Then there are other times when Terry is seen around third base in company with Kelleher, which suggests that things are not altogether settled at the difficult corner.

"Twin Six" Statz appears in a fair way to win a place in the outfield, and the spring work of Hack Miller has been good. Hack is said to have made a few wonderful catches, whereas his performance his batting has generally been the sensational side of his work.

GOOD OUTFIELD SHIFT.

However, ousting men like Flack, Maisel, Barber and Friberg out of their berths is a matter of some magnitude, and the two outfield entries from the Coast League have considerable work cut out for them. When the Cubs can't use players of the class of Twombly and Sullivan they must have some pretty good stuff in the outfield.

Also an infield of some class could be fabricated from the material on hand.

Killefer's deepest and most abiding problem, it would appear to an outsider, is in the box. Should Aldridge perform up to expectations and Alexander regain even 75 per cent of his former effectiveness, things will brighten up in that department. Speed Martin should be about ripe to win a majority of his games, while Cheeves, Freeman and York are now regarded as seasoned performers. Not enough for a hard major-league race, allowing for the usual percentage of disability from one cause or another, but a good-sized bunch around which to build. Killefer probably passes an hour or so alone on his knees each day hoping that some of the pitching rookies will come through.

STOCKED UP.

Apparently there will be no bidding by either the Los Angeles or Vernon clubs for the services of Wally Hood, whom Brooklyn has waived out of the National League. Not that Wally wouldn't handsomely adorn any minor league club, but the two Southern aggregations are fully stocked up in the garden.

"Lefty" George, who did relief pitching for Minneapolis last season and who is now a free agent, has been tipped off to Bill Essick by Karl Sawyer. George is a southpaw.

Things must be right peppery in the Seattle training camp. Al Demaree, a pitcher of quiet disposition, desires to move and has asked to be sold or traded to Los Angeles. Then at Portland headquarters in Pasadena they claim to have received tidings via the grapevine system that Walter McCredie and Rod Murphy swapped punches recently.

GUERNSEY HANGS UP NEW RECORD IN TANK

[BY A. P. NIGHT WIRE.]

NEW HAVEN (Ct.) March 11. The world's record of 36 2-5 seconds in the seventy-five-foot plunge was broken by N. T. Guernsey of Yale, his time being 36 seconds, in the Carnegie pool here tonight. Guernsey had the previous record.

The Yale varsity relay team in a special 600-yard relay against the Yale freshmen, beat the world's record by 3 4-5 seconds. Their time was 5m. 49 2-5s. The former record was 5m. 53 2-5s., held by Outrigger Canoe Club of Hawaii, made in Honolulu, Aug. 3, 1921.

EXHIBIT MODEL OF BRITISH GRIDIRON.

[BY CABLE—EXCLUSIVE DISPATCH.]

LONDON, March 12.—A model of the ground on which English cup finals—the big soccer football fixture which draws 100,000 or more spectators—will be played after this year will be exhibited in the colonies. The inclosure, which will be at the British Empire exhibition ground, Wembley Park, provides accommodation for 125,000 spectators, of which 35,000 can sit under cover in reserved seats. A tea room will accommodate 1000 people.

OXFORD TWELVE TO PLAY IN HOBOKEN.

[EXCLUSIVE DISPATCH.]

NEW YORK, March 12.—Stevens Institute of Hoboken (N. J.) lacrosse twelve will oppose the Oxford University team at home April 26. It will be the first time in the history of the school a team has met a foreign college in sport.

LAND MANY TROUT.

L. B. Adams and E. H. Barnes of the Huntington Hotel have returned from what they declare as the greatest trout fishing trip they were ever on. Naturally, there being but one place that the angler can fish for trout out-of-season, Adams and Barnes were at the Rainbow Angling Club.

Two other parties returned on Saturday, including Mr. and Mrs. Howard R. Dudley and Mr. and Mrs. Wesley Green.

Leigh Garnsey, manager of the Rainbow Club, has taken in many new members recently. This includes Dr. Rae Smith, F. W. Flint, Jr., Marion R. Gray, William May Garland, G. C. Thomas, W. J. Doran and Freeman Ford. Note the names of the golf players in the list.

A big feature of the Rainbow Angling Club this season is the open stone grills built along the stream. On these an angler that is overcome by hunger, can cook his fish right from the water.

Fashion's Latest Decree.

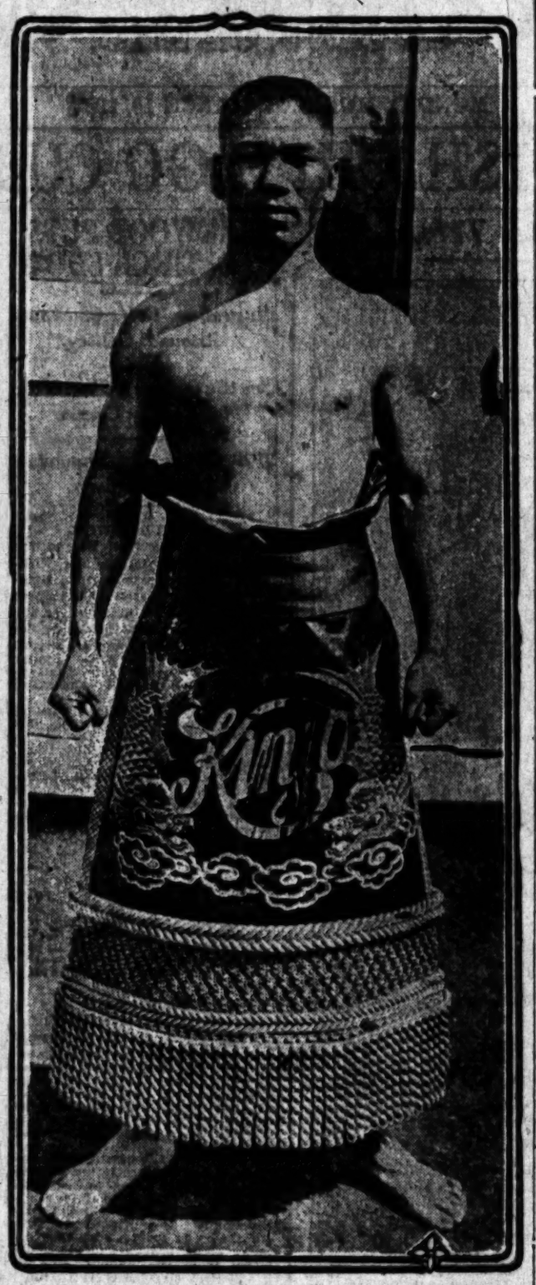

Peggy Hamilton Hasn't Seen This Creation.

Here's Kinjo Ikeda, Japanese champion catch-as-catch-can wrestler, with dancing or ceremonial robe of silk, gold and silver, just received from admirers in Japan. Let's hope that few of our fair readers would covet such a garment, as hubby would be set back some $1500. The Jap is scheduled to meet Walter Miller, champion middleweight matman, next Thursday night at the Los Angeles Athletic Club. [Keystone Photo Service.]

BREEZES FROM SPRING CAMPS.

TIGERS.

Hughie High's gang and Rollie Zeider's Vernon baseball crew will get together this afternoon at Washington Park to resume their argument in the spring training series. High's team is leading over his rivals by 3 to 1.

OAKS.

[EXCLUSIVE DISPATCH.]

MYRTLEDALE HOT SPRINGS, March 12.—Pop Arlett's All-Stars suffered defeat at the hands of the Oakland Grays this afternoon by a score of 10 to 3. The Oaks got the jump in the first inning and stayed out in front. Ted Cather got three hits while Ivan Howard played first, ran the bases well and annexed a triple and a single. The score:

	R	H	E
Arlett's All-Stars	3	10	3
Oakland	10	9	1

Batteries—Murchie, Kerrigan and Ness; Arlett, Elder, Hood and Kohler.

BEES.

[EXCLUSIVE DISPATCH.]

MODESTO, March 12.—Playing real baseball from first to last inning, the Salt Lake Bees defeated the Harry Coffee Stars of Fresno here today by a score of 5 to 2. Kallio, Blaeholder, and Kohlander officiated for the Bees and were found for seven hits. Pete McHenry, former Cincinnati Red, twirled six innings for the Stars and allowed two runs and three hits. Wright finished the game and was found for three hits netting three runs.

	R	H	E
Salt Lake	5	7	1
Coffee's Stars	2	3	1

SEALS.

[EXCLUSIVE DISPATCH.]

SANTA ROSA, March 12.—The San Francisco Seals, before a big crowd, trimmed the Santa Rosa All-Stars in their first real exhibition game this afternoon by a score of 13 to 1. Gillenwater allowed the Santa Rosa boys but four hits and they were lucky to squeeze in a single run.

Schmid, who pitched for the home talent, was not so successful The Seals went after him hammer and tongs in the fifth and again in the last inning.

The report that Sam Agnew was suffering from an attack of appendicitis is not correct and he was with the team this afternoon. The score:

	R	H	E
Seals	13	21	1
Santa Rosa	1	4	3

Batteries—Gillenwater and Yelle; Schmid and Anthoni.

SUDS.

[EXCLUSIVE DISPATCH.]

STOCKTON, March 12.—The Seattle Indians smothered the Sperry Flours, a local semiprofessional team, under a 14-to-3 score in an exhibition game here today. The hitting of Spulte, Lane and Murphy and the pitching of Ben Kelly, former New York Giant, featured the contest. Score:

	R	H	E
Seattle	14	15	1
Sperry Flours	3	6	1

Batteries—Mack, Kelly and Tobin, Spencer; Mello and Battilana.

USES SLEDGE IN WORKOUTS.

Ikeda, Jap Wrestler, Unique in His Practice.

In Fine Shape for Bout at L.A.A.C. Thursday.

Miller in Rare Fettle and Eager for Fray.

Mister Kinjo Ikeda swings a heavy sledge as a part of his training for a grappling match. Of course he won't be permitted to take the hammer on the mat. A hammer lock is all right—if he can get by with it. Mister Walter Miller has had his life insured. When he heard about the sledge he immediately applied for a policy. He passed a 100 per cent examination. Must be in pretty good condish.

These are the latest developments in connection with next Thursday night's wrestling match at the Los Angeles Athletic Club, when the Japanese champion will tackle the white world champion. It will be a catch-as-catch-can battle under the rules limiting contests to eight ten-minute rounds, with two-minute rest intervals. The scrimmage was postponed from March 2 because Ikeda was sick. The Jap had a bad cold. He avers it was of the head and not of the feet, as some of Miller's supporters intimated. He's in tip-top trim now.

WORKS HARD.

Ikeda has been doing most of his training in the Japanese colony at White's Point, running a solid hour daily, wrestling on the beach with half a dozen of his countrymen, and doing all sorts of tumbling. Evenings he is in action at 127 North San Pedro street. He has worked out but once at L.A.A.C. and will not be seen there again until the hour of battle.

He was on the mat forty-five minutes with Russell Vis, national amateur welterweight champion. They tied each other in knots that were hard to undo. Ikeda can use his feet as swiftly and effectively as average wrestlers their hands. He can stand on his little toe and trip an opponent without going down himself. He has astonishing strength. Vis found him a surprise and a puzzle in any position.

TO BACK IKEDA.

Southern California Japanese are reported ready to back Ikeda to the limit with good American dough. They appear confident that he will capture the title. If he does Buddha will have a living rival.

Miller isn't wasting a minute these days, either. His waking hours are spent on the mat, track and golf course. He declares he'll beat the brown champ—just what every wrestler always says before a match. Walter never was in better form. He's ready for big game.

Instead of the usual tame preliminaries there will be hot jiu-jitsu contests between Ikuta, champion of Waseda University, Tokio, and Hyami, another expert and protege of Prof. Ito of L.A.A.C. Ikuta is here studying American athletics for installation in Japan. He was a five-mile runner in the last Olympiad.

Tabler Trophy Finally Won by Pfirrmann.

Heine Pfirrmann dusted off 93 of his allotted 100 clay pigeons yesterday at the Los Angeles Gun Club, registering his third win for the C. W. Tabler trophy, and consequently gaining permanent possession of the handsome cup. E. M. Nutting and L. J. Micka tied for the runner's-up position, each banging off a score of 96x100, and in a wild shoot-off spreading over 150 targets, Micka won out by one blue rock. He was awarded the special diamond pin for his excellent work.

N. W. Warman, shooting a 94x100 score, won the third honors.

Summary:

Shooter	Tabler	16 yds.	Prem.	Doubles
H. Pfirrmann	48x50	45x50		
E. M. Nutting	48x50	48x50	144x150	48x50
L. J. Micka	48x50	48x50	144x150	48x50
Charles Hanvers	47x50	46x50	140x150	46x50
Lou Rau	46x50	46x50	138x150	46x50
Dan Kelly	46x50	46x50	138x150	46x50
C. H. Tabler	46x50	45x50		
F. M. Pinney	46x50	45x50		
C. W. Patterson	45x50	45x50	135x150	45x50
C. W. Wigman	45x50	45x50	135x150	45x50
H. H. Wigman	45x50	45x50	135x150	45x50
H. L. Kuhlmier	45x50	45x50	135x150	45x50
A. W. Warman	42x50	39x50	111x150	37x50
Mrs. M. Knight	39x50	39x50		
H. Rau	39x50	39x50	117x150	39x50
H. Rau, jr.	39x50	39x50		
Miss G. Leonard	39x50	39x50		
H. M. Goodman	38x50	38x50		
H. H. Hazelton	38x50	38x50		
H. H. Hazelton, jr.	38x50	38x50		
C. W. Packard	44x50	44x50	132x150	44x50
C. W. McNeeley	43x50	43x50		
W. Pugh	43x50	43x50		
R. A. Ferris	43x50	43x50		
R. A. Williams	43x50	43x50		
H. Bowman	43x50	43x50		
C. N. Thaming	41x50	41x50		
F. W. Rice	41x50	41x50		
C. W. Rice	41x50	41x50		
H. Rau	40x50	40x50		
Mrs. E. Crossland	40x50	40x50		
F. H. Teeple	40x50	40x50		
F. W. Wilson	40x50	40x50		
R. H. Sherman	39x50	39x50	99x150	41x50
Don Morrison	39x50	39x50	99x150	
Fletcher	39x50	39x50	99x150	
C. Pfirrmann	39x50	39x50	99x150	
R. Merrill	39x50	39x50	117x150	
George McGaw	39x50	39x50	117x150	
A. Pfirrmann	39x50	39x50	117x150	
J. Kouvalinas	39x50	39x50	117x150	

WHITNEY HAS BIGGEST STRING OF BANGTAILS.

[EXCLUSIVE DISPATCH.]

NEW YORK, March 12.—Harry Payne Whitney, the New York horseman, has this year a greater number of 2-year-olds from which to select candidates for the renewals of the Kentucky and Latonia Derbies than any other sportsman in the country. In 1920 Whitney's racing stable led the American turf with $275,000 and last year finished second to Harry F. Sinclair with close to $250,000.

TENDLER WHIPS SHEPPARD.

[BY A. P. NIGHT WIRE.]

NEW YORK, March 11.—Lew Tendler of Philadelphia defeated Johnny Sheppard, former British lightweight champion, in the third round of their twelve-round match in Brooklyn tonight. The referee stopped the fight to save Sheppard from further punishment.

CARD FRESHMEN TO COME SOUTH.

Coach Herbert White of the Los Angeles High School has been busy during the past week trying to schedule some practice games for his fast baseball nine.

White has met with only fair success, as he has cinched but one game, although he has the half-promise of several other teams. A return game with the U.S.S. Mercy has been scheduled for next Wednesday, and the Alhambra team will in all probability come in to the Pioneers' field for a game.

The Stanford frosh baseball team is to come to Los Angeles in the near future, probably during the first week of April. The frosh will play several games with the teams of the local high schools and then will proceed to San Diego.

WALKING CHAMPION IN MATCH.

George Brown, Fleet Heel-and-Toer, to Take on Miller at L.A.A.C.

George N. Brown, who holds the title of the world's champion heel and toe walker and who gives a demonstration of his walking art at the Orpheum beginning today, is certainly going to have ample opportunity to defend his title in Los Angeles. Every amateur "foot propeller" in Los Angeles has proffered a desire to take the title from Brown.

The first event scheduled for Brown will be a match against Walter Miller, the Athletic Club champion walker. The match will be held on the track at the Athletic Club at 12 noon tomorrow. The club track runs ten laps to a mile and Brown will walk three miles against Miller.

Brown says, "If the club isn't satisfied with the Miller match they can select three other walkers and I will let them relay against me, each one walking a mile, and I will walk the whole three miles."

Last week in San Francisco Brown walked 3.3 miles in 24½ minutes, official time. Brown was hampered by traffic up and down hill and the curious bystanders, but considering all this his record is remarkable. There is no official A.A.A. record for 3.3 miles.

However, for three miles the outdoor record is 21m. 9 1-5s., made by F. P. Murray, New York City, Nov. 6, 1888; G. H. Goulding of Brooklyn, N. Y., holds the indoor record of 20m. 49 4-5s. for the same distance. The Pacific Coast record for three miles is 23m. 51 4-5s., and was made in 1891.

Brown's claim to the world record is made on his time for the hundred-mile walk, which he did in fourteen hours and thirty-four minutes.

ST. MARY'S ELEVEN TO INVADE HONOLULU

[BY A. P. NIGHT WIRE.]

OAKLAND, March 11. — St. Mary's College of Oakland has signed an agreement to play three football games in Honolulu during the next Christmas holiday season, it was announced here today. The team probably will meet the University of Hawaii Christmas Day and an Army or Navy team on New Year's Day. The third game will be against a team yet to be selected.

ARMY AND NAVY MAY EXPAND IN SPORTS

[EXCLUSIVE DISPATCH.]

NEW YORK, March 10.—In addition to football, baseball and basketball, it is expected the near future will witness the Army and Navy battling in boxing, wrestling, swimming, at lacrosse and on the track and field.

MONDAY MORNING
Theaters. Amusements.
MILLER'S THEATER
"STRONGHEART" THE WORLD'S GREATEST DOG ACTOR
CALIFORNIA THEATER
California
A St. Patrick's Week Bill, a some, breezy American com... laughs and surp...
GOLDWYN PRESENTS
Rupert Hughes'
DELIGHTFUL NEW COMEDY
COME ON OVER
FEATURING COLLEEN MOORE
ELINOR'S 50 PIECE ORCHESTRA
PHEUM— THE
THE BEST IN VAUDEVILLE
Orpheum
—buy 'em by
by mail, by
in person at
office, but
case, when
you want t
BUY 'EM E
BEGINNING MONDAY M
DAVE HARRIS
"A DR
BILL ROBINSON
Dark Cloud of Jo
Topics of the Day
Aesop's Fables
THE FOUR MARX
"On the Balcony"
Daily 11c-35c, Nights 14c-$1.25, Ex. Sat.
MAJESTIC THEATER— Mats. Sun.,
THIRD BIG WEEK—THOMAS W
William Le Baron's Great
NOBODY'S
EDWARD EVERETT HORTO
First Time in Los An
MISSION THEATER—
MISSION
NOW PLA
FOOLISH WI
Von Stroh
OROSCO THEATER— M
OLIVER MOROSCO PRE
FIRST TIME ON ANY S
ANNA NICHOLS' NEW C
ABIE'S IRISH
WITH A SPLENDID CAST OF
A Comedy That Will Prove the Sen
MISSION PLAY— By John Steven
Wards, assisted by
Ticket Offices, Pacific Electric
Second Street Subway.
Hollywood Blvd. Tel. Holly 4184.
LUNE'S
Broadway
at 6th
CONSTANC
IN THE 18th HORSE POWE
"MIDN
"SATURDA
MARTIN JOHN
BORNEO JUNGL
LUXE
656
MARADO
Richard Ba
in "TOL'ABL
Vaudeville
Now Playing
BULGERS BIG
ANIMAL CIRCUS
Continuous Daily 1 to 11
H. TAYLOR CURTIS
Phone Pico 5838
921 West Seventh Street
(Harry Arnold Building)
At Auction
Wed., Thurs., Fri., Sat.
March 15-16-17-18, 1 p.m.
The Contents of 35 Original
ORIENTAL RUGS AND CA
Removed from the Warehouse of
The Crown Transfer & Stor
Sold by Order of Various Dealers
ALSO
Important Private Co
of Rare Antique Orie
A collection that has been intact for
PUBLIC EXHIBIT TODAY
and TUESDAY 9 A.M.
TERMS CASH
Deposits Required
H. TAYLOR CURTIS
Auctioneer

Theaters, Amusements, Entertainments

...LLER'S THEATER— Main Near 9th

6TH RECORD WEEK
BETTER HURRY! YOU MIGHT MISS IT!
The story and the dog that has taken Los Angeles by storm
H. O. Davis Presents
"THE SILENT CALL"
Adapted from Hal G. Evarts' Saturday Evening Post Story.
"THE CROSS PULL"
Popular Mats. Except Sun., 15c. Prices, Eves., 45c; Children, 15c.
Comedy Feature—
"SCHOOLDAY LOVE"

...LIFORNIA THEATER — Main at 8th

A St. Patrick's Day Week Bill, a wholesome, breezy Irish-American comedy of laughs and surprises.
...LEEN'S PRESENTS
Rupert Hughes'
...ARVIS NEW COMEDY
COME ON OVER
FEATURING
COLLEEN MOORE
...ORS' 50-PIECE ORCHESTRA EVERY DAY IN THE WEEK

...EUM— THE BEST IN VAUDEVILLE

...Last Week in Vaudeville—
Orpheum
Orpheum Circuit
...-buy 'em by phone, ...y mail, by wire or ...n person at the box ...ffice, but in any ...ase, when and if ...ou want tickets ...UY 'EM EARLY!
...BEGINNING MONDAY MATINEE
...AVE HARRIS "A DRESS REHEARSAL"
A Travesty
...HARRIS BILL ROBINSON HOWARD'S SPECTACLE
Dark Cloud of Joy Trained Animals
...Boo Topics of the Day LANG & VERNON
...Abbey's Fables "Who Is Your Host?"
FOUR MARX BROTHERS
"On the Balcony"
...Nights 15c-$1.25. Ex. Sat. & Sun. Tel. 16417. Mats $1?.

...THEATER— MATINEE TODAY 2:15
Mats. Sun., Wed. and Sat., 25c and 50c. Eves., 25c to $1.
...300 WEEK—THOMAS WILKES PRESENTS
William Le Baron's Great Comedy Hit
NOBODY'S MONEY
...WARD EVERETT HORTON & SARA SOTHERN
First Time in Los Angeles

...TH THEATER— Bdwy. at 9th

MISSION Broadway at 9th
NOW PLAYING
FOOLISH WIVES
...WITH Von Stroheim
...AS 1 P.30 AND 9 P.M.

...OSCO THEATER— MATINEE THURSDAY
OLIVER MOROSCO PRESENTS
FIRST TIME ON ANY STAGE
ANNA NICHOLS' NEW COMEDY
ABIE'S IRISH ROSE
WITH A SPLENDID CAST OF FAVORITES
EVES.—10c to $1.00
A Comedy That Will Prove the Sensation of the Year

...PLAY— By John Steven McGroarty, with Frederick Warde, assisted by 100 Players. Performance ...(except Monday.) Evenings Wed. and Sat. 2:15. All ...Pacific Electric Ride. Tel. 12175 and 12676. ...Mgr. 6141. HOLLYWOOD, Read & Daly, Brunswick ...Tel. Holly 4154. Also Central Box Office. Al-

CONSTANCE BINNEY
IN THE 186 HORSE POWER DRAMATIC SENSATION
"MIDNIGHT"

NOW PLAYING
"SATURDAY NIGHT"
...AND EVE. 35c; CHILDREN 10c. TAX INC.

MARTIN JOHNSON'S LATEST
BORNEO JUNGLE ADVENTURES

Richard Barthelmess
in "TOL'ABLE DAVID"

Now Playing
BULGER'S BIG ANIMAL CIRCUS
"PEGGY PUTS IT OVER" with ALICE CALHOUN
Continuous Daily 1 to 11—Sunday 12 to 11 p.m.

FLASHES.

UNSHACKNEYED FILM.

BARTHELMESS WINS FAVOR IN "SEVENTH DAY."

By Grace Kingsley.

"I saw Richard Barthelmess once before. Let me see. Was it in Orange Blossoms?' 'Apple Blossoms?' No, I—"

"Oh, you mean 'Broken Blossoms!'"

Two women were talking about the hero of "The Seventh Day," as they walked out of the Kinema yesterday afternoon. They were discussing one of the screen's finest artists, yet they were vague about him, probably because his late roles are so different from his first ones.

As a player of homespun heroes, Dick is going to give Charlie Ray a run. Certainly no one could fail to admire his playing of John Alden in "The Seventh Day." The characterization has something of the spiritual, as well as physical stanchness of Juliet Wilbur Tompkins's New England heroes, or those of Mary E. Wilkins. It is the possession of this stanchness, in combination with subtlety, which makes Barthelmess so great an artist.

Can you imagine a picture in which nothing happens, yet which remains completely absorbing and charming? That's "The Seventh Day," by Porter Emerson Browne. That is—nothing happens that you are used to.

A bunch of New York youths of the wealthy class go on a yachting tour, and are forced to put into the harbor of a New England fishing village, and the story consists solely in the reactions of this crowd on the youth of the village. There is no ruined village maid; the New Yorker really falls in love with the pink gingham heroine. There is no storm at sea; the worst that happens is that everybody gets seasick. The village hero has no sweetheart to die of a broken heart, because he falls in love with the city fluff. The city girl really falls in love with the village youth.

There are no big moments, no thrills. There is no fight, for when the hero knocks the villain down he stays down. But there are romance, youth and the happenings of things as we should like them to be. Probably that's the charm of the film.

Henry King did an admirable job of directing, giving us smooth continuity and tempo, plus some very fine and natural handling of the cast.

A travelogue in Egypt carries you right away to the land of the Nile, and a solo by an unseen feminine singer adds exactly the right touch to get a big hand for the film.

A Mermaid comedy is a scream. There's some stuff showing home brew and a man in a baby carriage that's entirely novel and just as funny as it is new. Jack White is certainly coming right along with the laughs.

"WILD HONEY" LURE ON SUPERBA BILL.

"Wild Honey" at the Superba is pretty wild!

Cynthia Stockley's yarns are apt to be fairly spicy, and "Wild Honey," in which Priscilla Dean is the star, is no exception.

But it's a capital picture of the sort, just the same, for it has enough of character to make it very real, and it has some breathless dramatic situations as well.

Notable among its big moments are those in which the heroine, off there on the African veldt, is lost from the wagon train which is carrying her to her possessions. She alights for a stroll during a stop to water the horses at a spring. She meets the man, an outcast, whom she credits with having slain the villain and saved her, and whom she consents to marry, though loving the hero.

But the terrific, smashing punch of the picture is the crashing thrill on your nerves when the dam is broken, and a wall of water rushes down the valley, through the narrow gorges, and engulfs the Lady Vivian and her lover.

The rush of that water, and the plight of the two, somewhere approaches the thrill you got from the ice floe scene in "Way Down East," though the drama is not so strong.

Wesley Ruggles directed the picture, and, I think, got its full story value onto the screen, as well as the atmosphere of the African veldt. His direction of the actors resulted in naturalness and sincerity also.

Priscilla Dean as the high-strung, finely tempered Lady Vivian realizes one's idea of the character. It is in her moments of softness and allurement, however, that she is at her best, contrary to those who insist that her best playing is in roles that are all fire. She is an artist in the conveying of contrasting and well-shaded moods.

There is much high-power villainy in the story, as may be judged from the fact that both the Beery boys, Noah and Wallace, are doing dirty work at the crossroads.

Robert Ellis is a manly hero without once striking an attitude. Lloyd Whitlock has one of those good-looking weakling roles from which he never seems able to become divorced. Helen Raymond plays a scorned woman with her usual cleverness.

You mustn't fail to see the Baby Peggy comedy. This youngster is a marvel of expressiveness and humor even at 3 years old. In fact, she's a little sister-in-art of Jackie Coogan.

"FOOL'S PARADISE" IN SECOND WEEK

Spanning the world for action, "Fool's Paradise" is still engaging the interest of large crowds in its second week at the Rialto Theater. Rapid-fire action courses through the picture. Vivid indeed is Conrad Nagel's battle with the crocodiles, where he stakes his own life to rescue that of John Davidson as the Siamese prince. Attractive is the French ballet of snow scenes.

Emotions find representation in the pitiful deception of the ambitious poet, to whom a cook book is his published volume of poems after he has been blinded, and in his final pleading for the love of the woman whom he has spurned although her care restored his sight.

The cast for the picture includes Conrad Nagel, Dorothy Dalton, Mildred Harris, Theodore Kosloff, John Davidson, Julia Faye, Clarence Burton, George Fields, Guy Oliver, Kamuela Searles and Jacqueline Logan.

IF .. CLOAKS .. ATTRACT .. YOU—

Maybe You'll Approve of This One.

And If You're Not Interested—

In cloaks maybe you'll like the wearer, who is showing how to boss a man this week at the Orpheum. Her name is Jeanne Vernon and she is said to have a very clever divertissement.

Composer Directs His Own Suite.

The novelty of having a composer direct his own work—a novelty that never seems to grow stale, flat and unprofitable in the world of music—was enjoyed as intensely as usual by the fair-sized audience which heard the tenth popular concert of the Philharmonic Orchestra yesterday afternoon at the Auditorium. Dr. Humphrey J. Stewart, well-known musician of California, whose organ concerts were a feature of the San Diego exposition and who has several times contributed effectually to the music of the Bohemian Club's performances, was the composer. His Suite de Ballet from "John of Nepomuk," was played, he himself assuming Walter Henry Rothwell's place at the conductor's stand for the number.

"John of Nepomuk" was originally performed by the Bohemian Club as their annual Grove play at their camp on the Russian River in Sonoma county. The ballet suite is among the lighter excerpts. The dances are proof of a strong tendency toward melodiousness, decidedly antimodern, just as the form of the works follows the lines of tradition. There is a Mazurka, a Valse Lente and a Bacchanale, of which the last is the most striking. Conventional, but delightful, these numbers brought Mr. Stewart a remarkable ovation.

The soloist for the concert was Marguerite Ringo, soprano, recently heard with the Orpheus Club here. She seemed much more secure and at ease in her interpretations and singing. Her voice is brilliant to a degree, and she is serious about the phrasing and expression in her songs. She gave "Un bel dì" from Madame Butterfly" and the Balatella from "I Pagliani."

The Sympony No. 4 in E flat by Glazounow, heard at a symphony concert, was repeated. Mr. Rothwell giving an excellent reading. The Scherzo was full of the true Russian spirit. The work as a whole met with a splendid popular reception.

The overture Solenelle, "1812," by Tschaikowsky, closed the program.

Are Films an Art?

Are motion pictures a fine art or an exact science? This question may have puzzled some makers of feature plays ere this, but it does not bother John Griffith Wray, director of "Hail the Woman," which is showing this week at the Alhambra Theater. He answers the problem by saying that while there is room for some difference of opinion, their drama is what he chiefly believes in. "They're too much of a hodge-podge for art, and they're too uncertain to be called an exact science," he declared yesterday.

Mr. Wray really has a very clear view of picture-making, which is probably due to the fact that he has assumed an entirely fresh viewpoint. He is exceptionally practical about everything that concerns the making of films, and while he brings to bear upon his work a knowledge of the stage, there appears to be no confusion of the principles of the spoken drama with those of the silent.

"I believe, of course, wholly and entirely in the human appeal of drama," said Mr. Wray. "I do not think, however, that you can accomplish this by endeavoring simply to be artistic at the cost of the deeper sentiments.

"In the pictures you have a condition which is entirely peculiar. You can only go so far in the direction of art and then you have to stop. There is always the mechanical side to be considered, and what is more you have to reach the people with a direct and compelling message, which rests largely in the sentiment of your drama, rather than in beautiful pictures.

"I believe that dramaturgy is too much neglected on the screen. A picture should be built along the lines of drama rather than those of narrative. There should be an accumulation of dramatic interest as you approach the climax, so that this will sweep the audience with it.

"In 'Hail the Woman,' for example, I endeavored to center the drama around the break in the obstinacy of the father's character. I tried to make everything work toward this end, and I sought to make the emotional pressure steadily increase as this climax was reached."

Mr. Wray's association with pictures has been a comparatively short one. He had been engaged in the production of stage drama until about two years ago, when Mr. Ince gave him his opportunity to direct. He has been particularly successful in dealing with dramatic stories of heart interest.

REVIEWS.

"COME ON OVER."

MERRY BIT OF BLARNEY AT CALIFORNIA THEATER.

By Edwin Schallert.

This is not a play, nor a picture—but a good old Irish jig. Maybe you'll jig too after you've seen it. I know that I would have, could I have found a quiet place to jig in after leaving the theater.

I am talking about "Come on Over," which is shure to be afther goin' over this week at the California. Rupert Hughes wrote it, and Alfred Greene directed it, and that bit of a shamrock, Colleen Moore, plays in it. It's a Saint Patrick's gift from all three of them, and if you don't like it you don't like green for a color.

Really, it's nothing much as to plot—what picture is nowadays?—but its entirely human. It's all about a boy and a girl who were bern in the County Clare, and the way the one got over to this country first, and then the other came after.

The boy got his jobs and lost them so fast in New York that he couldn't send for his colleen. Then later on he was having all too much attention paid to him by a slinsy blonde. Finally his Moyna found a good friend who brought her to New York.

Then, of course, there's a long time before the colleen finds out the rights of it, and gets it into her head that her swain wasn't untrue to her after all.

Hughes has made much of his delightful material. There isn't a blue note in the whole feature. It's one of the cleanest productions that has ever come to the screen.

Occasionally it drags, because you can guess at most of the situations ahead of the time, but the humor rolls along gaily, and the sentiment is very engaging, the love story ideal.

I don't know of any picture of this type which touches more lightly on pathos, and sticks so cleverly to the pathway of brightness. You don't feel that you've seen anything momentous, and forget about everything you saw an hour after you leave the theater, but you have the feeling of having rather thoroughly enjoyed yourself.

Colleen Moore is twice as natural as life in the role of Moyna. Her emotional bits, when she has a fit of temper over the presumed unfaithfulness of her suiter, are splendidly vivid. Ralph Graves is agreeably convincing as the young hero, Shane O'Mealia, although not obviously Irish. Much joy is provided by J. Farrel MacDonald, Kate Price, Florence Drew and Harold Holland in comedy characters. Mary Warren is effective as the blond vine—in other words, the one who clinches. The jig at the close of the picture is an uproar.

If you haven't laughed enough at "Come on Over" to satisfy yourself, the Joe Rock comedy, "The Whirlwind," will supply additional amusement. The concert brings the "Poet and Peasant" overture, excerpts from "Cavalleria Rusticana" and "Memphis Blues" as light and heavy offerings, under the baton of Carli Elinor.

Schools and Colleges

PANTAGES WHERE EVERYBODY GOES VAUDEVILLE
CONTINUOUS SHOWS FROM 1:00 TO 11:00 P.M.
THE NEW PANTAGES VAUDEVILLE SEVENTH AT HILL
"AMERICA'S FINEST"
Entire New Show Today's Matinee
The Latest New York Success
ROMANTIC TEACHER
A Co-ed Comedy With Music
With Robert Capron, Walter Mooth, Belle Montrose and the Original New York Cast
HOLLAND & O'DEN, Jail Keeper Quiet
MEREDITH & SNOOZER, The Happy Hoosier
THE EARLES, In the Rubber Mill
OKLAHOMA FOUR, A Classic Frolic
WARD & GORY, Musical Oddities
HALLROOM BOYS COMEDY, "NOBODY'S BABY"
AN ALLAN DWAN PRODUCTION
THE SIN OF MARTHA QUEED
With JOSEPH J. DOWLING, the "MIRACLE MAN," FRANKIE LEE, MARY THURMAN, FRANK CAMPEAU and a CAST OF FAVORITE PLAYERS.

KINEMA THEATER— Grand at 7th

NOW KINEMA Grand at 7th
RICHARD BARTHELMESS
IN "THE SEVENTH DAY"
HEAR THE MAMMOTH ROBERT MORTON PIPE ORGAN
A "WHIZ" COMEDY "STEP THIS WAY" Directed by Jack White
NEW PRICES
Mats. except Sat., Sun. and Holidays 25¢
Eves. including Sat., Sun., Hol. Matinees 35¢

SUPERBA— Broadway Between 5th & 6th

SUPERBA THEATRE BROADWAY AT FIFTH
NOW PLAYING
CARL LAEMMLE'S Presentation Of
WILD HONEY Cynthia Stockley's Story Directed by "Wesley Ruggles"
STARRING
PRISCILLA DEAN
If you are looking for a new pictured sensation "WILD HONEY" is it!
Supported by ROBERT ELLIS-WALLACE BEERY-NOAH BEERY-LLOYD WHITLOCK

Theaters, Amusements, Entertainments

GRAUMAN'S RIALTO— THE WORLD'S MOST BEAUTIFUL LITTLE THEATER
GRAUMAN'S RIALTO
To the Public:—
IN MY OPINION, THIS IS THE BEST PICTURE DE MILLE EVER MADE.
Sid Grauman.
7D GREAT WEEK
Jesse L. Lasky presents
Cecil B. DeMille Production
Fool's Paradise
A Paramount Picture with Dorothy Dalton, Conrad Nagel, Mildred Harris, John Davidson, Theodore Kosloff, Julia Faye and other stars.
Mats., 50c; eves. 55c. 11:15 a.m. to 11:15 p.m.

GRAUMAN'S— THE PLAYHOUSE OF ORIGINALITY 3rd and Bdwy.
GRAUMAN'S MILLION DOLLAR THEATRE
Famous Players Lasky offer
WM. S. HART IN "Travelin' On"
"I Never Harmed a Man or Woman in All My Life! But I'm Going to Protect Myself AT ALL TIMES!"
"THE STORM IN THE FOREST," staged by Sid Grauman.
Special Added Attraction
Look at the devilish twinkle in her eye!
BABY PEGGY "Peggy Behave."
Note: This star appears in person nightly

HILLSTREET THEATER— 8th and Hill
Junior Orpheum Circuit
ANNOUNCES
the
Opening Monday Noon March 20th
Los Angeles' Newest and Finest Theater!
HILLSTREET
A Grauman Theater

TALLY'S BROADWAY— Broadway Near Ninth
WILL ROGERS IN
One Glorious Day
A Sunburst of Joy
OUR NEW PRICES
Matinees 15c and 25c
Evenings All Seats 25c
Children Always 10c
Remarkable Scenes from the Trial of BROTHER ISAIAH
Third Part of "The Cradle of Civilization"
Views of the Holy Lands"

PHILHARMONIC AUDITORIUM— Auditorium Building Fifth and Olive Sts.
WEEK COMMENCING MONDAY, MCH. 20 Eve. Matinee Wed. and Sat.
SECOND ANNUAL REVUSICAL COMEDY OF NEW YORK'S LATIN QUARTER
SEATS NOW SELLING NIGHTS $1 to $2 WED. & SAT. MATS., 50c to $2
The Bohemians, Inc., Announce GREENWICH VILLAGE FOLLIES
IDENTICALLY AS PLAYED FOR 8 MONTHS IN NEW YORK 12 WEEKS IN CHICAGO
FIRST TIME IN LOS ANGELES FOR THE 2ND ANNUAL PRODUCTION

ELEVENTH SYMPHONY CONCERT
Fri. Aft., 2:15; Sat. Eve., 8:30, March 17-18.
PHILHARMONIC ORCHESTRA
W. A. CLARK, JR., Founder. WALTER HENRY ROTHWELL, Conductor.
Soloist—Florence Mastbaum—Soprano.
PRICES—50c, 75c, $1.00, $1.50, $2.00.

ALHAMBRA THEATER—Hill St. Bet. 7th and 8th
ALHAMBRA HILL ST. 7TH & 8TH
NOW SHOWING
THOS. H. INCE'S SUPER-SPECIAL
"HAIL THE WOMAN"
STARRING FLORENCE VIDOR, THEODORE ROBERTS, MADGE BELLAMY, TULLY MARSHALL and other notables.

MASON OPERA HOUSE— ONE WEEK, BEG. TONIGHT
Prices—Nights and Sat. Mat. 50c to $2.50
Wed. Matinee, 50c to $2.00
THE SMART MUSICAL COMEDY HIT
IRENE
WITH THE NEW YORK COMPANY FROM THE VANDERBILT THEATER.
NEXT MONDAY DAVID WARFIELD

LOEW'S STATE—Bdwy. at 7th. NOW SHOWING
METRO Presents DORIS MAY
in "EDEN AND RETURN"
Don Philippini's Orchestra—Popular Vaudeville
Continuous Daily, 11 a.m. to 11:30 p.m.

GORE'S BURBANK THEATER Main and 6th. HI JINKS REVUES—75 PEOPLE ABIE and MICKY in "HOT DOG!" BEAUTY CHORUS OF 30!

DALTON'S BROADWAY THEATER MUSICAL COMEDY AND VAUDEVILLE GALA OPENING WEEK! "SECOND HAND ROSE" HISTORY OF ROY GARDNER (Film)

CINDERELLA ROOF— Dance! in America's Ballroom Beautiful! Matinee Daily (except Monday.)
Our Dance Instruction Department is now open—none finer anywhere

"TIGHT" WAD FOLLOWS INSTRUCTIONS TO THE LETTER!

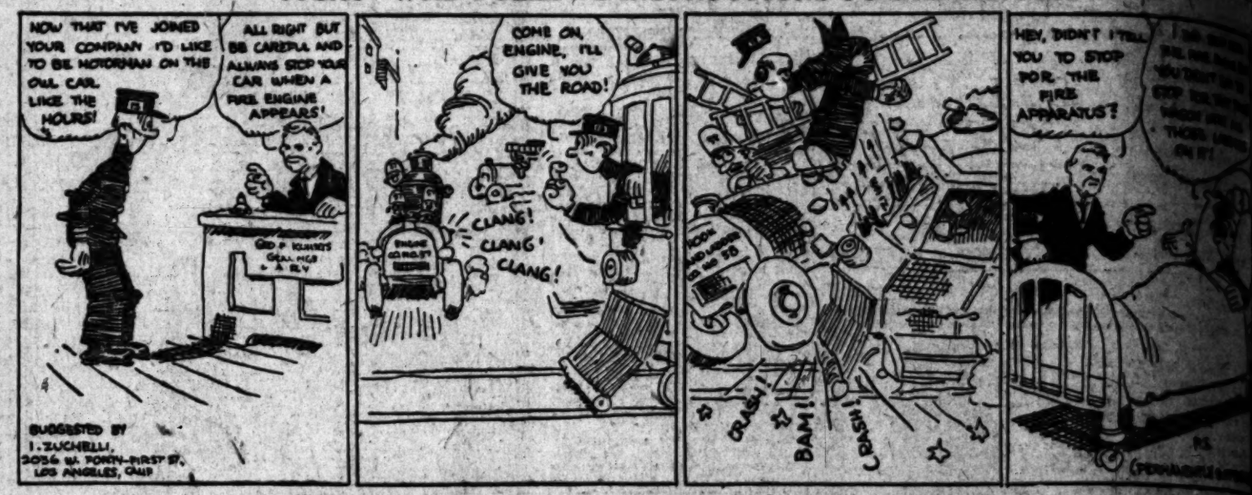

Can You Think of an Idea as Funny or Funnier Than This? If So, Send It in and Win a Cash Prize.

Starting every Friday and ending every Thursday, The Times conducts a ... and contributors to the ... ideas get $10, and next $5, and all others available if not ... must be original, local, "drawable" and funny. Each picture must be described in words or a rough sketch. Title and dialogue must be supplied. All ... with some member of the Wad family—Cicero Wad, the spender; Titus Wad, the nickel nurser; Mrs. Spenda Wad, club and society woman; Watt A. Wad, ... son; Elva Wad, pretty and frivolous daughter; Gunn Wad, 13-year-old terror, and Cicero Wad, Jr., the baby. Write on one side of paper only. Address all ... to Mr. Wad, care The Times. Anyone may compete and submit as many ideas as desired. No manuscripts or drawings will be returned.

"REG'LAR FELLERS" By GENE BYRNES

GASOLINE ALLEY—OPPORTUNITY KNOCKS SOME MORE

THE GUMPS—WEDDING BELLS

THE KERNEL—COMPLICATIONS AHEAD!

CASEY JONES SHOOTS "GEN" WOODS IN FOOT

BYSTANDER IS WOUNDED AS DETECTIVES ATTEMPT TO ARREST NEGRO.

Promiscuously throwing lead from an automatic pistol which he whipped from his hip pocket when attempting to resist arrest in a pool hall at 915 South Central avenue Saturday night, Casey Jones shot "Gen." J. Woods in the foot. Jones subsequently went to the Receiving Hospital with bullet wounds in both arms.

Jones, aged 17 years, colored, of 1404 East Fourteenth street, the police say, may be wanted on a serious charge. Police Detectives Sheffield and Scott were arresting him for vagrancy when the shooting started. According to the detectives, Jones doubled up suddenly with a pretended cramp. As the detectives went to his assistance he drew the automatic and fired at them several times before they shot the gun out of his hand. One of the bullets struck Woods, also colored, of 821 Birch street, who was a bystander.

NEW BUSINESS ROOM.

Pomona Owner to Remodel One of City's Oldest Buildings.

[EXCLUSIVE DISPATCH.]

POMONA, March 12.—Important changes in the business district of the city, affecting one of the oldest buildings of Second street was announced today by W. S. Hufford, owner of the old postoffice building at 152 West Second street.

C. E. McIntire, who has conducted a cigar and pool room at this address will vacate the building in the near future for another location and after extensive alterations, Witman's jewelry store will occupy the location.

A mezzanine floor will be constructed for the use of Clyde A. Gates & Son realty firm. The upstairs will be remodeled into a first-class apartment house with marble stairway and expensive furnishings.

The Test.

Polly: I am desperately in love with Jack. I don't believe I could live without him.

Dolly: Why don't you marry him and find out?—[Judge.

NEW BANKING-HOUSE.

Sawtelle to Have Modern Home For Financial Institution.

[LOCAL CORRESPONDENCE.]

SAWTELLE, March 12.—With final plans for the structure now adopted, the construction of a building for the recently organized United States Bank of Sawtelle will be started immediately. Plans for the building were drawn by W. Asa Hudson, of Santa Monica. They call for two and one-half story building with Traventine marble front and exceptionally good interior equipment.

The bank, which will be erected on Santa Monica Boulevard near Fifth street, will have a frontage of 32 feet and a depth of 120 feet.

W. A. Reeder is president of the institution, O. M. Beasley, Beverly Hills, first vice-president, and the directors are N. W. Zimmer, W. W. Haskell and A. L. Cavanough, of Sawtelle; Leland P. Reeder, Beverly Hills; Vincent McCoy of Westgate and Herbert Johnstone of Sherman.

BALKAN DRESS.

Plenty of Local Color in a Trip Up Lake Scutari.

The tugboat which forms the only means of communication between the Albanian city of Scutari, at the southern end of Lake Scutari, and the Montenegrin town of Pavlonitza, at the northern end of the lake, is a one-lunged affair subject to fainting spells and long trances.

It carries a varied assortment of humanity, ranging from Albanians traveling up the lake in full regalia to shoot up undesirable acquaintances or something, up to veiled ladies with bright red finger nails and Montenegrins in scarlet bolero jackets and blue golf pants, who have been down the lake to murder someone they dislike or something.

An Albanian in native dress resembles a character from the rajah of ghumshoo or the prince of malaria, while a Montenegrin togged out in his national garb looks more like a cross between a member of the Chicago White Sox in traveling uniform and Lord Whiffletree on a Scotch whin-shooting expedition.

Two Serbian soldiers came aboard the boat from one of the mountain garrisons where the Serbs were waiting impatiently to jump over into Albania and grab all the territory they could grab. Their rifles were dirty and rusted in spots; their uniforms were foul with dirt and frayed and torn in numerous places. Between their boot tops and the bottom of their slovenly wound spiral puttees was a one-inch hiatus which showed clearly that they were wearing no stockings. A two weeks' growth of beard decorated their faces.

At lunch time they pulled loaves of sour, gray bread from the pockets of their dilapidated overcoats and gnawed at them wolfishly. I offered one of them a cake of chocolate. He took it, looked it all over with the greatest care, smelled of it suspiciously and then looked helplessly at his companion. His companion broke off half the cake, smelled it carefully in turn and then touched his tongue to it very gingerly. No harm resulted, so he nibbled at a corner. Then he gave his companion the high sign and they both went to eating it—a nibble of chocolate and then a bite of bread. Both men were about 25 years old and had never seen a piece of chocolate before.—[Kenneth L. Roberts in Saturday Evening Post.

RUSHING SNAILS TO LONDON.

Frogs and snails have just been put on the bill of fare at the Savoy Hotel. This exciting news is accompanied by the explanation that English and American officers who have served in France have acquired a taste for them and want to be able to get them here.

Those who have tried snails say that the snail is tough and the trimmings taste too much of garlic. Perhaps the Savoy snails will be tenderer and the garlic part kept in check a little. At any rate, we are told that Sir Hall Caine has gone in for the new items on the bill of fare at the Savoy.

Frogs' legs, we have always been told, are just like chicken, only more so, which sounds mild but unexciting. But the tremendous commercial fact is that 250 frogs and 200 snails are now being brought to London daily by air from Paris. It seems a shame that snails should be rushed like that. Moreover, the daily order is going to be doubled.—[Manchester Guardian Weekly.

MONDAY MORNING.

LINERS' HAWAII OFFICES READY.

Los Angeles Company Will Get Steamers Soon.

Two Vessels Equipped for Tropical Runs Coming.

Former German Ships Will be in Regular Service.

Ralph J. Chandler, general manager of the Los Angeles Steamship company, operating the Yale and Harvard between Los Angeles and San Francisco, returned recently from Washington, where he went to confer with the U. S. Shipping Board officials regarding the date on which the big ocean liners Aeolus and Huron would be turned over to his company for regular service between Los Angeles and Honolulu.

The Aeolus and Huron have for some time past been in the service of the Munson Line between New York and South American ports," said Mr. Chandler. "They are Shipping Board vessels, former German liners, exceptionally well furnished and equipped for passenger service. In allocating these vessels to our company for Pacific service the Shipping Board is providing the Munson Line with two other vessels to take their places. I find that the delivery of these two other vessels has been delayed and that as a result the Aeolus and Huron will not be delivered to our company as soon as we had hoped. The Huron was leaving the East coast on last round trip to South America, however, when I was in Washington. When she returns to New York all necessary reconditioning will be done with the utmost dispatch and she should be delivered to us here in time to inaugurate our Honolulu service early in the month of June. The Aeolus has still one more voyage trip to make to South America before going into the hands of refitters to be prepared for service with us. My company believes that both of these vessels shall be placed in the pink of condition before we start them in regular service to the Hawaiian Islands. There is necessarily a considerable amount of cleaning, painting and redecorating to be done. There are only a few structural changes necessary, though it is planned to materially increase the first-class cabin accommodations. Our passenger department is particularly keen interest in the new direct service to the Islands from all parts of the country, realize that as soon as we start they will have to maintain a steady operation, carrying passenger lists. We propose to see that before ship starts on her new service she shall be capable of delivering the high standard of service which we maintain on the Yale and Harvard.

Reservations for the line already have been opened in Honolulu.

MRS. MELDRUM.

The Red Cross is making an effort to locate Mrs. Leora Pearl Meldrum, wife of Ralph William Meldrum, formerly seaman, second class, U.S.N. Mrs. Meldrum resided at 1324 East Fourth street, Los Angeles, but the latest information received was that the couple lived "somewhere on Indiana street." Any information concerning either Mr. Meldrum or his wife can be reported to Post Service, Pacific Division, American Red Cross, Civic Auditorium, San Francisco.

Children's MEDICINE

Many have used Chamberlain's Cough Remedy and given it to their children on many occasions and are thoroughly acquainted with its good qualities. Let any one troubled with a cold or cough use it and he will be entirely convinced of its superiority. Witness Mrs. C. H. Woods, Ottawa, Ill.

Chamberlain's Cough Remedy

For sale by druggists, every-where. 25 cents per bottle; large size 50 cents.

BAD BREATH

Edwards' Olive Tablets Get to the Cause and Remove It.

Edwards' Olive Tablets, the substitute for calomel, act gently on the bowels and positively do the work.

Those afflicted with bad breath will find quick relief through Dr. Edwards' Olive Tablets. The pleasant-coated tablets are taken for bad breath by all who know them.

Edwards' Olive Tablets act not only on the bowels but gently, stimulating them to natural action, clearing the blood and purifying the entire system. They do that which dangerous calomel does without any of the unpleasant effects.

Thousands of nasty sickening, griping cathartics are derived from. Dr. Edwards' Olive Tablets are substitutes for calomel, but without griping, pain or any disagreeable effects.

Dr. F. M. Edwards discovered this remedy after seventeen years of practice among patients afflicted with torpid liver and biliousness, constipation and liver complaint, sick headache and bad breath.

Edwards' Olive Tablets are purely a vegetable compound, mixed with olive oil, and you will know them by their pleasant taste. Take one or two every night for a week and note the effect. 10c, 25c and 50c.—[Advertisement.

SHIPPING and Los Angeles Harbor NEWS

...ERS' HAWAII OFFICES READY.

...Angeles Company Will Get Steamers Soon.

...Vessels Equipped for Tourist Runs Coming.

...German Ships Will ...in Regular Service.

...J. Chandler, general manager of the Los Angeles Steamship ...operating the Yale and ...between Los Angeles and ...Honolulu, returned recently ...Washington, where he went ...with the U. S. Shipping ...officials regarding the date ...the big ocean liners ...and Huron would be turned ...in company for regular ...between Los Angeles and ...

...Acolus and Huron have ...year past been in the ...the Munson Line be...New York and South Amer... said Mr. Chandler. ...Shipping Board vessels, ...famous liners, exception...furnished and equipped ...service. In allocating ...to our company for ...service the Shipping ...providing the Munson ...other vessels to take ... I find that the de... two other vessels ...delayed and that as a ...the Acolus and Huron ...delivered to our com... as we had hoped. ...was leaving the East ...second trip to South ...earlier, when I was in ... When she returns to ...all necessary recondi... done with the ut... and she should be ...here in time to in... Honolulu service ...month of June.

...has still one more ...to make to South ...before going into the ...Valley, it is said. The property will be developed as a cocoanut and pineapple plantation, Mr. Welsh says.

The investigators reported the country filled with game and brought back several wild turkeys, pheasants and a wild pig to bear out their claims. Oyster beds covering large areas were also discovered by members of the party, it was asserted, and efforts will be made to develop the oyster industry there and ship the bivalves to the local port for distribution to Pacific Coast markets.

Los Angeles Steamship Company's Honolulu Headquarters.

PINEAPPLE PORT SEEN FOR HARBOR

Oregon Business Men to Develop Industry Along Mexican Coast.

If the plans of a group of Oregon capitalists succeed, the port of Los Angeles is destined to become an important pineapple and cocoanut port of the world, it was indicated at the harbor yesterday.

A party of Oregonians, headed by D. J. Dreager and W. J. Welsh of Salem, arrived at the local port on the steamer Colima Saturday, after a visit to the Mexican west coast. Their investigation of conditions there led them to buy 15,000 acres of land in the Estero Valley, it is said. The property will be developed as a cocoanut and pineapple plantation, Mr. Welsh says.

The investigators reported the country filled with game and brought back several wild turkeys, pheasants and a wild pig to bear out their claims. Oyster beds covering large areas were also discovered by members of the party, it was asserted, and efforts will be made to develop the oyster industry there and ship the bivalves to the local port for distribution to Pacific Coast markets.

Urges More Police for Harbor Use.

Emphasizing the rapid growth of the harbor district and its need for better policing facilities, Capt. C. I. Plummer, in command of the Harbor Police Division, has recommended to the Chief of Police that his division be given fourteen more policemen, a fast police boat for harbor work, two additional Fords for patrol duty, thirty Gamewell signal boxes and a quantity of office equipment for the Police Station. The additional equipment recommended by Capt. Plummer would cost about $21,000 his report shows.

RADIO REPORT.

March 12.—S.S. Wenatchee, from Seattle to Yokohama, 2433 miles west of Seattle; S.S. West Pomona, from Los Angeles Harbor to Yokohama, 3920 miles west of Los Angeles Harbor; S.S. Hector Stats, from San Francisco to Yokohama, 4460 miles west of Honolulu; S.S. Solano, from Port Arthur to Tamsiem, 50 miles south of Port Arthur; S.S. West Fatalon, from Zamboanga to Los Angeles Harbor, 8507 miles west of Los Angeles Harbor; S.S. Tahiti, from San Francisco to Sydney, 7976 miles west of San Francisco; S.S. Ecuador, from New York to San Francisco, 15 miles south of New York; S.S. Walter A. Luckenbach, noon, from San Francisco to Boston, 720 miles southeast of Los Angeles Harbor; S.S. Texan, noon, from New York to Los Angeles Harbor, Lat. 32.24 N. Long. 109.51 W.; S.S. Katrina Luckenbach, from Everett to San Francisco, 826 miles north of San Francisco; S.S. Columbia, from San Francisco to New York, 623 miles south of Havana; S.S. Olympic, from Portland to Los Angeles Harbor, 740 miles north of Los Angeles Harbor; S.S. W. F. Herrin, from Aransas Pass to Galveston, 92 miles south of Avon; S.S. George Washington, from Portland to Los Angeles Harbor, 140 miles south of Columbia River; S.S. Hanover, from Manila to San Francisco, 4865 miles west of San Francisco; S.S. City of Sacramento, from Los Angeles Harbor to San Francisco, 290 miles south of San Francisco; S.S. Lyman Stewart, from Seattle to Ocosta, 140 miles from Ocosta.

S.S. Caddo, from Vancouver to Talara, 1837 miles south of Vancouver; S.S. Princess, from Seattle to New York, 2267 miles northwest of Balboa, noon; S.S. Santa Yaronica, from New York to Los Angeles Harbor, 2158 miles northwest of Balboa, noon; S.S. Maud, from San Francisco to Honolulu, 1222 miles from San Francisco; S.S. Loring, from Seattle to Honolulu, 2122 miles from Seattle; S.S. Hwahdag, from Balboa to Honolulu, Lat. 18.45 N. Long. 128.49 W., noon; S.S. Senator, from Portland to Astoria, 47 miles from Portland; S.S. Farana, from Everett to Sydney, 1275 miles southwest of San Francisco; S.S. Creole State, from Calcutta to San Francisco, 1175 miles from San Francisco; S.S. Matsonia, from Honolulu to San Francisco, 2091 miles from San Francisco; S.S. Katrina Luckenbach, from Everett to San Francisco, 150 miles north of Cape Flattery; S.S. J. J. Luckenbach, from San Francisco to Portland, 72 miles north of San Francisco; S.S. Canadian Farmer, from Los Angeles Harbor to San Francisco, 320 miles south of San Francisco.

March 12.—S.S. Creole State, from Calcutta to San Francisco, 5660 miles from San Francisco; S.S. Senator, from Portland to San Francisco, via Astoria, 53 miles south of Columbia River; S.S. Santa Inez, from San Francisco to Vancouver, 1050 miles south of Cape Flattery; S.S. Independence, 2065 miles northwest of Balboa, bound for Honolulu; S.S. Wyefield, from San Francisco to Hilo, 212 miles from San Francisco; S.S. City of Lincoln, from Los Angeles Harbor to San Francisco, 300 miles south of San Francisco; S.S. Reed Experter, passed Cape Mendocino, bound to San Francisco from Portland; S.S. Col. E. Dwire, from Honolulu to Richmond, 2780 miles from Richmond; S.S. President, from Victoria to San Francisco, 578 miles from San Francisco; S.S. Santa Ana, from San Francisco for Portland, 800 miles from Portland; S.S. Arthur, from Boston to San Francisco, 276 miles south of San Francisco lightship; S.S. Eagle, from Portland to San Francisco, 215 miles south of San Francisco; S.S. Rainer, from Seattle to San Francisco, 78 miles from San Francisco; S.S. Admiral Evans, from Philadelphia to Los Angeles Harbor, 262 miles south of Los Angeles Harbor; S.S. Wapama, from San Francisco to Los Angeles Harbor, 135 miles from Los Angeles Harbor; S.S. Marra, from Los Angeles Harbor to Bellingham, 82 miles north of San Francisco; S.S. Canadian Farmer, from Los Angeles Harbor to San Francisco, 87 miles from San Francisco; S.S. San Antonio, from Monterey to Santa Cruz, 17 miles from Monterey; S.S. Manukai, from San Francisco to Kahului, 939 miles west of San Francisco; S.S. Santa Rita, from Gray's Harbor to Los Angeles Harbor, 171 miles north of Los Angeles Harbor; S.S. J. A. Moffett, from Los Angeles Harbor to Point Wells, 915 miles south of Point Wells; S.S. Admiral Evans, from Wilmington to San Francisco, 35 miles south of San Francisco; S.S. Charlie Watson, from Richmond to Tacoma, 167 miles from Tacoma; S.S. China, from Hongkong to San Francisco, 5262 miles from San Francisco.

NAVAL VESSELS NOW IN PORT.

PACIFIC BATTLE FORCE.
(Seventh Division.)
U.S.S. Arizona (flagship.)
U.S.S. Mississippi.
U.S.S. Nevada

PACIFIC FLEET SUBMARINE FORCE.
U.S.S. Camden (flagship.)
Submarines R-1, R-2, R-3, R-4, R-6, R-7, R-8, R-10.

PACIFIC FLEET TRAIN.
U.S.S. Connecticut (flagship.)
U.S.S. Vestal (repair.)
U.S.S. Marcy (hospital.)
U.S.S. Rappahannock (supply.)
U.S.S. Patterson.
U.S.S. Kinsman.
U.S.S. Sonoma.
U.S.S. Panola.

SUBMARINE BASE.
U.S.S. Eagle 11 (station ship.)
(Seventh Division.)
Submarines L-5, L-7, L-8.
(Sixth Division.)
Submarines R-2, R-3, R-4, R-5, R-6, R-7, R-8, R-9.

DESTROYER FORCE.
U.S.S. Mugford.

AIR SQUADRONS.
U.S.S. Gannett (tender.)
Seaplane F-5-L 2.
Seaplane F-5-L 6.

NAVAL RESERVE.
U.S.S. Eagle 12.
U.S.S. Eagle 24.

News of Ships and Sailings in Pacific Ports.

[BY A. P. NIGHT WIRE.]

TACOMA, March 12.—The steamer Moerdijk, Holland-American Line, will sail Monday morning, if not late Sunday night, for European ports, a big portion of her cargo is copper from the Tacoma smelter.

The steamer Liberator, Atlantic Gulf and Pacific Line, will land at the Terminal Dock to take on a cargo for Atlantic Coast and Gulf ports.

The Admiral Dewey from San Francisco, is entered at the Commercial Dock Monday morning.

SEATTLE, March 12.—After being laid up here since November, 1920, the steel freighter Skagway of the Alaska Steamship Company was called back into service yesterday as a result of a revival of Alaska business. Officials of the steamship company are discussing plans to convert the vessel into a passenger carrier.

Coming to enter the Seattle-coastal service of Frank Waterhouse & Co., seattle shipping man, the steamship Eastern Prince is steaming up the Coast with 2000 tons of timber from Wales for discharge in Vancouver, B. C. The vessel will then take on cargo at Tacoma and Seattle for her first voyage to the Orient under the Waterhouse flag. The steamship Ocean Prince also coming from Wales to join the Waterhouse fleet, will arrive in Seattle April 5. She will load 2500 tons of general cargo and 3,000,000 feet of lumber for her first voyage to the Far East.

The schooner William Nottingham sailed from Callao last week for Puget Sound ports, and will reach here late in May or early in June, according to information reaching local agents of the owner, Capt. H. C. Hansen, who is now at sea in command of the sailing schooner Vancouver.

SAN FRANCISCO, March 12.—Plans are being considered for the conversion of eleven vessels of the Admiral Line to Diesel type power installation for Pacific coastwise service, it is learned here. Seven are steamships of 4000 deadweight tons each, and four are barges of 7000 deadweight tons each. The proposed installation will cost $1,000,000.

The steamers China, Golden State and Roth Alexander are scheduled to arrive here tomorrow, the first two from the Orient and the last, formerly the German steamer Cuffee, from the East Coast, to enter the coastwise fleet of the Pacific Steamship Company, operators of the Admiral Line boats.

After its arrival, the Roth Alexander will be open to inspection by the public for two days before its sailing for Seattle. It will be rated as one of the most pretentious boats of the Admiral Line fleet.

The Bethmian Line steamer Exporter, which will take on a part cargo of wheat at Portland and finish loading at this port, will be fully timed at Portland, according to announcement here. Officials of the company stated that the work could be done at the northern port 8 cents cheaper on the ton than in San Francisco or Seattle.

The schooner Golden Gate from Manchester, Eng., long overdue here, failed to arrive today and is expected to make port tomorrow. The vessel was spoken off the coast of Monterey, but has encountered heavy northwest winds which delayed her arrival. It is believed the ship is short of provisions, as she was given a month's supply a month ago, after she had run into a long period of calm after passing through the Panama Canal.

Delayed by several additional ports of call, the Matson Line-operated Shipping Board liner Hawkeye State sailed from Salina Cruz Friday, according to radio here, and will reach Los Angeles Wednesday, arriving here Thursday. The ship will sail March 19 for Honolulu and Hilo on her last voyage in the Baltimore-Hawaii service, before being returned to the Shipping Board for reallocation.

The T.K.K. liner Shiyo Maru sailed today for Hongkong, via Portland, with a few passengers and a large freight cargo.

PORTLAND, March 12.—Capt. R. P. McCluskey, former master of the steamer Wise Eagle, was at liberty on bonds today following his arrest Friday night on a Federal charge of misappropriation of funds of the vessel. The amount of his alleged shortage is $5800, according to the company. His home is in Hartsley, Cal.

The Johnson Line motorship Saliora left today with 5000 tons of wheat for Dublin.

Figures on Northwest wheat shipments compiled here show that 40 per cent of all wheat exported from the Northwest between July 1 last and March 1, went to Europe, while 40 per cent went to the Orient. Japan has been the largest single purchaser.

Three wind turbines are loading lumber here for offshore points. They are the Undaunted, Dauntless and Edward R. Wood. The schooner Thistle is loading for San Francisco and will be towed south.

ARRIVALS AND CLEARANCES AT WORLD'S PORTS.

[BY A. P. NIGHT WIRE.]

PORTLAND (Or.) March 12.—Arrived: Fred G. Dean, San Francisco; Willsolo, New York and way.

Departed: Annette Rolph, San Francisco; motorship Dalhoa (Swedish,) Dublin.

COOS BAY, March 12.—Departed: Tug Samson towing Barge Washougal for Umpqua.

SEATTLE, March 12.—Arrived: Pomona, Gray's Harbor; Admiral Dewey, San Pedro; Rosalie Mahoney, San Francisco; Bay State, Tacoma; Victoria, Southwestern Alaska; Robinson, Valparaiso.

Sailed: Nome City, San Francisco; Victoria, Tacoma; Liberator, New York.

TACOMA, March 12.—Arrived: Liberator, New York; Coaker, Yokohama; Azuro, towing barge Louisiana, Stewart, B. C.

Sailed: Rosalia, Valparaiso; Azuro, Vancouver, B. C.

SHIPPING.

LOS ANGELES HARBOR.

ARRIVED—SUNDAY, MARCH 12.

Steamer Yale, Capt. Poulsen, San Francisco.
Steamer R. J. Hanna, Capt. Scott, Richmond.

DEPARTED—SUNDAY, MARCH 12.

Steamer Ruth Alexander, Capt. Coombs, Puget Sound.
Steamer Admiral Schley, Capt. Harris, Puget Sound.
Steamer Artigas, Capt. Hanson, San Francisco.
Steamer Eagle, Capt. Haywood, San Francisco.
Steamer Daley, Capt. Dewitt, Redondo Beach.
Steamer R. J. Hanna, Richmond.
British steamer City of Rangoon, Capt. Mavall, San Francisco.

PASSENGER SCHEDULE.

TO ARRIVE.

March 12—Wapama, Puget Sound, 6 a.m.
March 14—Fort Bragg, San Francisco, 6 a.m.
March 14—Hartwood, Gray's Harbor, 6 a.m.
March 14—Multnomah, Gray's Harbor, 6 a.m.
March 15—Humboldt, San Francisco, 6 a.m.
March 15—Yale, San Francisco, 10 a.m.
March 15—President, Puget Sound, 11 a.m.
March 16—Senator, Portland, 5 p.m.
March 17—Yale, San Francisco, 10 a.m.
March 17—Venezuela, San Francisco, 6 a.m.
March 18—Senator, San Diego, 7 a.m.

TO DEPART.

March 13—Yale, San Francisco, 4 p.m.
March 14—Fort Bragg, Guaymas, 5 p.m.
March 15—Humboldt, San Francisco, 6 p.m.
March 15—Yale, San Francisco, 4 p.m.
March 15—President, San Francisco, 10 p.m.
March 16—Senator, San Diego, 11 a.m.
March 17—Yale, San Francisco, 4 p.m.
March 17—Venezuela, Nay., 5 p.m.
March 18—Senator, Portland, 10 a.m.

CATALINA SERVICE.

Steamer Avalon leaves Wilmington 10 a.m. daily, arrives at Avalon at 12:20 p.m. Returns leaving Avalon at 2:30 p.m., arriving Wilmington at 5:35 p.m.

SCHEDULED ARRIVALS.

(Cargo Carriers Only.)

MONDAY, MARCH 13.

Steamer Brunswick, from Fort Bragg.
Steamer Wabash, from Baltimore.
Steamer Santa Rita, from Gray's Harbor.
Steamer Texan, from New Orleans.
Steamer Lehigh, from Philadelphia.
Motorship Saliora, from Puget Sound.
Motorship Baldonia, from Portland.
Steamer Daisy Gadsby, from Gray's Harbor.
British steamer Canadian Rover, from B. C. ports.
Steamer Santa Isabel, from New York.
Steamer Chas. H. Cramp, from New York, via San Diego.

SCHEDULED DEPARTURES.

(Cargo Carriers Only.)

MONDAY, MARCH 13.

Steamer San Diego, for Redondo Beach.

COASTWISE CARGO CARRIERS.

Steamer Daisy Gadsby, Gray's Harbor, March 6.
Motorship Baldonia, Portland, March 8.
Steamer Griffon, Astoria, March 8.
Motorship Multnomah, Tacoma, March 5.
Steamer Capt. McArthur, Portland, March 8.
Steamer Santa Rita, Gray's Harbor, March 9.
Steamer Thomas Crowley, Astoria.
Steamer Wanaroa, Puget Sound, March 6.
Steamer Claremont, Willapa.
Steamer Solano, Willapa.
Steamer Ward, Eureka.
Steamer Grimaldi, Tacoma, March 10.
Steamer Wenatchee, Fort Bragg, March 10.
Steamer Multnomah, Gray's Harbor, March 10.
Steamer Cville, Puget Sound.
Steamer Daisy Putnam, Portland.
Steamer Lake Lenore, Gray's Harbor.
Steamer Pacific, Everett.
Steamer Phyllis, Puget Sound.
Steamer Peder Bjarth, Portland.
Steamer Thomas Crowley, Astoria.
Steamer Redondo, Puget Sound, March 21.
Steamer John C. Kirkpatrick, Tacoma.

IN PORT.

Steamer West Mahdop, Watchdog basin.
Steamer Washington, at anchor.
Schooner Gwendolyn Vance, outer harbor.
Steamer Lady Wilma, inner harbor.
Steamer Harvard, U. A. & P. D. dock.
Steamer Yorba Linda, U. A. & P. Co. dock.
Steamer Governor W. Mayer, inner harbor.
Steamer San Diego, outer harbor dock.
Steamer Horace X. Baxter, inner harbor.
Steamer Catherine Olsen, Olsen dock.
Steamer Forest King, inner harbor.
Steamer Yale, L. A. Steamship Co.

OFF SHORE—LOADING.

Norwegian motorship Geo. Washington, Antwerp.
Steamer Cuba, San Francisco-Cristobal.
French steamer Texas, Bordeaux.
Steamer Red Rock, New Orleans.
Dutch steamer King, Antwerp.
Dutch steamer Kendrik, Rotterdam.
Steamer Atlanta City, Baltimore.
Steamer Pacific, Puget Sound-Valparaiso.
British steamer Huntsman, Liverpool.
Steamer Hebrides, New Orleans.
Steamer Martha Hall, New York.
Steamer Wilmoth, New York.
Norwegian motorship Borgland, Antwerp.
Panaman Mexican, Hamburg.
British steamer Astronomer, Liverpool.
Dutch steamer Hermsac, & F.-C. K.
Steamer Cape Henry, Puget Sound-New York.
Steamer Delos, San Francisco-New Orleans.
Steamer Derbyby, Puget Sound-Valparaiso.
Steamer Wordsley, Puget Sound-Europe.
Steamer Tuscaloosa City, Baltimore.
Steamer Steel Seafarer, New York.
Steamer Steel Navigator, Puget Sound-N. Y.
Steamer West Cheswick, Hongkong.
Steamer Chittagonian City, Baltimore.
Steamer Steel Scientist, Puget Sound-New York.
Steamer Peterhill, Portland-New York.
Steamer Katrina Luckenbach, Portland-N. Y.
Steamer Steel Recruit, Puget Sound-N. Y.
Steamer Robin Goodfellow, Puget Sound-N. Y.
Steamer Virginian, Puget Sound-Europe.
Steamer Steel Age, New York.
Steamer Steel Navigator, Puget Sound-N. Y.
Steamer Steel Director, Puget Sound-London.
Steamer Steel Age, Puget Sound-New York.
Steamer Delos, San Francisco-New Orleans.
Steamer Hattie Luckenbach, Mobile.
Steamer Wm. Rockefeller, Boston.
Steamer Andrea F. Luckenbach, Puget Sound-
Steamer Montgomery City, Puget Sound-Boston.
Steamer Cape Romain, Baltimore.
Steamer Harry Luckenbach, New York.
Steamer Steel Trader, London.
Steamer Virginian, London.
Steamer Wilsonia, Puget Sound-N. Y.

OFF SHORE—EN ROUTE.

Steamer Pennsylvanian, Hamburg, arrived at New York, Jan. 31.
Danish motorship Siam, Antwerp, via Valparaiso, Feb. 8.
French steamer Montana, Bordeaux, via Cristobal, March 1.
Steamer Texan, Liverpool, via Cristobal, March 6.
Steamer Santa Isabel, New York, via Balboa, March 8.
Steamer Ocana, New Orleans, Feb. 19.
Steamer Santa Veronica, New York, via Balboa, March 7.
Steamer Monalora, Galveston, Feb. 19.
Steamer Chas. H. Cramp, New York, via Cristobal, March 2.
Steamer Lehigh, Philadelphia, via Cristobal, March 6.
Dutch steamer Kinderdyk, Antwerp, via London, Feb. 22.
Steamer Merlco, Manatlan, Feb. 28.
Steamer Phyllis, Baltimore, via Balboa, March 2.
Steamer Stanley Dollar, New York, via Baltimore, March 3.
Steamer West Farnton, Rangoon, March 7.
Steamer Minnewaska, Liverpool, March 2.
Steamer Steel Voyager, New York, March 8.
Steamer Seattle Mara, New Orleans, Feb. 28.
Steamer Jacob Luckenbach, New Orleans, via Balboa, March 13.
Steamer Steel Mariner, Havre, March 7.
Steamer Col. E. L. Drake, Honolulu, March 6.
Steamer Canadian Rover, Vancouver, March 6.
French steamer St. Louis, Bordeaux, March 4.
Steamer Santa Ana, New York, via Balboa, March 7.
Steamer City of Peoria, New York, via Cristobal, March 7.
Steamer Wabash, Baltimore, via Balboa, Feb. 28.
Steamer Steel Ranger, Baltimore, via Balboa, March 7.
Steamer Fairhaven, Salina Cruz, March 8.
Steamer Julia Luckenbach, New York, March 9.
Steamer Seattle Mara, New Orleans, via Cristobal, March 8.
Steamer Stanley Dollar, New York, Feb. 24.
Steamer Jeshtiha, Antofagasta, March 4.
Steamer Edgar F. Luckenbach, Boston, March 8.
Motorship Valparaiso, Christiania, via Salisbury, March 4.
Steamer Wilfaro, Philadelphia, via Balboa, March 6.
Steamer Santa Eulalia, New York, March 10.
Steamer Florence Luckenbach, New Orleans, March 7.
Steamer Dakotan, Antwerp, via New York, March 8.
Steamer American, Philadelphia, March 5.
Steamer Martha Hall, Salina Cruz, March 9.
Steamer West Haven, Savannah, March 10.
Steamer Edward Luckenbach, Philadelphia, via Balboa, March 10.
Steamer Hawkeye State, Baltimore, via Salina Cruz, March 10.
Dutch steamer Dinteloyk, Rotterdam, March 9.
Dutch steamer Kinderdyk, Swansea, March 10.
Steamer Felix Taussig, Baltimore, via Cristobal, March 10.
Steamer West Katan, Buenos Aires, March 10.

TIDE TABLE.

Tides are given in the order of their occurrence. On some days but three tides occur, the fourth tide occurring the following morning. Heights are reckoned from mean lower low water.

	High	Low	High	Low	High
Monday, March 13—	2:27	9:17	3:27	9:48	
	0.0	6.5	—0.6	6.1	
Tuesday, March 14..	3:40	10:05	4:04	10:27	
	—0.2	6.1	—0.3	6.2	
Wday, March 15..	4:39	10:54	4:41	11:00	
	—0.2	5.8	—0.2	6.1	
Th'day March 16..	5:25	11:46	5:17	11:50	
	0.0		0.0	5.9	
Friday, March 17..	6:45	12:47	6:00	....	
	0.3	6.2	1.6	....	
	High	Low	High	Low	
Sat'day March 18..12:55		7:37	1:05	8:08	
	5.6	0.6	5.7	2.2	
Sunday, March 19..	1:50	9:08	2:45	8:26	
	5.02	0.8	5.8	2.6	

AUTOIST ARRESTED.

George L. Smith, a contractor of 521 East Slauson avenue, was arrested late Saturday afternoon and charged with reckless driving following an automobile accident at Fifty-fourth street and Moneta in which Mrs. Inez Threat, 23 years of age, of 1808 North Broadway, was injured.

CHILDREN WILL EXHIBIT SKILL.

Large Display Planned for Exposition Park.

Governor and Community Leaders on Committee.

Superintendent of Schools Outlines Program.

With the co-operation of the Board of Education and Mrs. Susan M. Dorsey, Superintendent of Schools, the Federation of Parent-Teacher Associations and the Assistance League of Southern California are arranging to present at Exposition Park from April 8 to 16 a novel exposition of child life.

According to officials of both organizations, it is planned to show the advancement of educational work along the lines of the arts and crafts, the development of the skill and ingenuity of the child of today. An additional purpose will be to raise money with which to carry on child welfare work in the city. All proceeds above necessary expenses will be used in this way.

GOVERNOR ON COMMITTEE.

The management of the exposition is in the hands of a committee, including Mrs. Hancock Banning, as chairman of the executive committee. Gov. Stephens, Mayor Cryer and many business men and civic leaders form the advisory committee. D. C. MacWatters, chairman of the local chapter of the American Red Cross, is treasurer and in direct charge of all financial matters.

An announcement just sent out by Mrs. Dorsey advises teachers that the exposition will be officially representative of Los Angeles schools and gives permission for the exhibiting of all articles made by the pupils in their school work. This dispels an impression which was prevalent that only the things boys and girls made in their leisure time might be put on display.

Robert E. Wells, director-general, says that children need have no fear that their prised possessions will not be properly cared for. A nationally prominent detective agency has been engaged to police the grounds and the three big exhibit tents will be under watchful eyes twenty-four hours of the day.

Committees of women are being selected to supervise the collection of the exhibits at the schools and attend to their transportation to Exposition Park. Painstaking care will be exercised, it is announced, in seeing that nothing is damaged and each article will be returned to its owner promptly at the end of the nine days of the show, it was announced.

EXHIBITORS GUESTS.

Every youthful exhibitor will be a guest of the management. As soon as entry cards are received at the exposition headquarters, 213 South Broadway, exhibitors' buttons and season passes are mailed out. These passes entitle the holders to visit the show any day.

There will be nine departments, each with numerous divisions, and a correspondingly number of worthwhile prizes. One hundred and fifty gold, silver and bronze medals have been awarded for first, second and third-place winners. There are in addition to a large number of other awards which will be made for other features of the exposition, such as the high school tent.

An actors' show, a large cinema pageant under the auspices of dramatic critics of the newspapers, an eastern fashion show, special singing services by a chorus of 500 voices, Lincoln, Hollywood, Los Angeles High School bands in competition and a midway will be among the entertainment attractions presented.

REQUA POINTS OUT DANGERS.

(Continued from First Page.)

"closed door" elsewhere, we are confronted with the question of absentee landlordism and all the undesirable features attendant thereon. As the case now stands we have a domestic company, officered and controlled by Californians, all of whom are first, Americans, and secondly Californians, rooted to the soil, and part of the commonwealth. Passing of control from such hands into foreign hands domiciled in Holland would, in my opinion, not be in the interest of the stockholders or the community.

Today the Union Oil Company is an independent unit that must earn its own profit if it is to pay dividends. As part of the Royal Dutch Shell, it could be used as a pawn in the world's strategy of petroleum. Its policy would be dictated by a foreign organization and if that policy should be to sell products at cost in California, the local stockholders would have no redress. In the outcome the balance sheet of the Royal Dutch Shell would be unaffected, as it would be a simple matter to raise the prices elsewhere to offset lack of profits in California and on the Pacific Coast. Against such tactics the Union Oil Company of California, while locally controlled, has available very obvious remedies that will be nullified if control passes.

NOW OF SMALL INFLUENCE.

At present there is little to fear from competition from the Royal Dutch Shell of California. It controls only about 4 per cent of the State's total output of petroleum and without greater quantities of raw product it cannot become a menacing factor. Control of the Union Oil Company of California, however, would immediately raise that percentage to more than 25 per cent of the State's total output of crude oil, and we should be confronted with an entirely different situation.

This is neither the time nor place to enter upon a detailed discussion of all the facts bearing on the subject of foreign control of American oil companies or the world strategy of petroleum. Suffice it to say that it has been very fully set forth in many public documents. From consideration of all such sources of information, I have very definitely reached the conclusion that the interests of the stockholders of the Union Oil Company of California will be best served by depositing their stock for exchange for shares of the holding company before closing date of March 30.

JESSE FRENCH AND SONS PIANOS PLAYERS

These instruments embody Various Modern Features of Piano Mechanism, Perfection of Tone, Beauty of Design, Durability of Workmanship

Take advantage of our plan of weekly or monthly payments which we provide for your convenience.

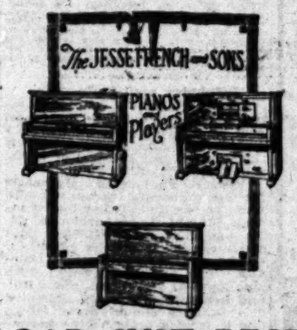

Take elevator to 8th floor and view these beautiful pinos and players in our spacious auditorium salesrooms.

CARLOAD JUST RECEIVED

Pianos and Players Which Will be Sold for Much Less Than the Regular Selling Figures.

The Broadway Department Store
ARTHUR LETTS, President

LONG STRING OF CASING LANDED.

Kern County Record Set by El Tejon Test Well.

Salient Company Reports Two Gas Blowouts.

Taft Company to Move to Long Beach Field.

[LOCAL CORRESPONDENCE.]

BAKERSFIELD, March 12.—Establishing what is believed to be a record for Kern county, the Comanche Point Oil Company, now drilling a test well on the Rancho El Tejon, approximately twenty miles southeast of Bakersfield, has just landed a string of twenty-inch, eight-gauge stovepipe casing at a depth of 625 feet. So far as known this is the longest string of this size casing that has been landed in any hole drilled with standard tools in this part of the country.

The company has run a string of 15¼-inch casing in the hole and drilling is now going ahead at a depth of 700 feet. A good showing of gas was encountered at a depth of 525 feet and the top of each bailer will blaze up for five to ten minutes when lighted with a match, according to the workmen at the well. The gas still continues at the present depth, it is said, and the showing is quite encouraging to those financially interested in the project.

A large number of persons are making frequent trips to the well and a keen interest is being taken by oil men in the development work, as the bringing in of a well so far from production would mean the opening of an extensive new field.

The Salient Oil Company, which is drilling not far from the Comanche Point Company's well, also has had good indications, having had at least two gas blowouts during the course of its drilling. It is believed too early to make predictions as to the possible commercial value of any oil the companies may strike.

A number of oil companies, originally organized to carry on their drilling activities in various parts of Kern county, have temporarily abandoned activity here and have taken leases or purchased lands in the newer and supposedly more productive fields of Southern California. One of the more recent companies to do this is the Transport Oil Company, which has Taft capital backing it. The Transport company officials in Taft have announced that drilling will be started at once on a new well at Signal Hill, near Long Beach. The derrick has been erected and the crew is completing the rigging-up. The new well is to be drilled at a point less than 1000 feet from the new Henderson well, which recently came in.

FIVE ARE DEAD; MANY INJURED.

(Continued from First Page.)

dondo Beach, died at the County Hospital yesterday afternoon as the result of an automobile accident at the beach in the morning. The Sheriff's office is attempting to determine the facts of the accident, no report having been filed. The victim received a fracture of the skull. The body was sent to the McKellar undertaking parlors. The Eagles Lodge took charge of funeral arrangements.

Mr. Rorison died at the Angelus Hospital late Saturday from injuries received in an automobile accident several days ago. According to the Coroner's office, he was struck by a car while gardening near his home. The body was sent to the W. A. Brown undertaking parlors. An inquest will be held.

Mr. Krantz, Sr., of 246 Madison avenue, Pasadena, was fatally injured, his daughter Mildred, 20 years of age, was seriously hurt, and his wife and son, Walter, 11, were severely bruised and shaken in an accident a mile west of Downey on Long Beach Boulevard. According to meager reports of the accident from Downey authorities, the accident happened when an auto going toward Los Angeles overturned in attempting to pass another machine.

Mr. Frantz and his family were picked up by passing motorists and taken to the Virginia Hospital in Downey. Mr. Frantz died soon after he arrived at the hospital. After they were given emergency treatment Mrs. Frantz was sent to her Pasadena home. The son, Walter, was removed to the Pasadena Hospital.

These persons were seriously injured in Sawtelle at 3 p.m. yesterday when an outbound Pacific Electric car for Santa Monica struck their automobile at Gettysburg avenue.

The injured, who were taken to the Loamshier Hospital in Santa Monica, are: A. Atkinson, his wife, Mrs. Atkinson of 4170 South Main street, and G. S. Bayliss of 420 West Forty-second street. Mr. Atkinson suffered a fractured leg and abrasions. Mrs. Atkinson was severely bruised and suffered from a shock, and possible internal injuries. Bayliss, it was stated, may have a fracture of the skull. According to Pacific Electric officials, the automobile, driven by Mr. Atkins, swung around a curve going south on Gettysburg avenue and skidded in front of the street car.

Both Mr. Reiss of 300 North Fremont avenue and Mr. Frankel of 208 South Figueroa may die as a result of another automobile accident. The former sustained four fractured ribs and internal abdominal injuries. He was taken to the Receiving Hospital and later removed to the Kaspar Kohn Hospital. Mr. Frankel suffered a possible skull fracture. He was removed to the Clara Barton Hospital.

The accident occurred when an automobile driven by I. Kanner, 706 North State street, collided with a car driven by George L. Smith, 110 South Bixel street. Mr. Smith was not injured. Mr. Kanner suffered injuries to his chest. Celia Kanner, 2 years of age; Leo Kanner, 6, and Abe Kanner, 31, received contusions and abrasions on their heads and faces. All were treated at the Receiving Hospital.

15¢ SPECIAL TRIAL TIN

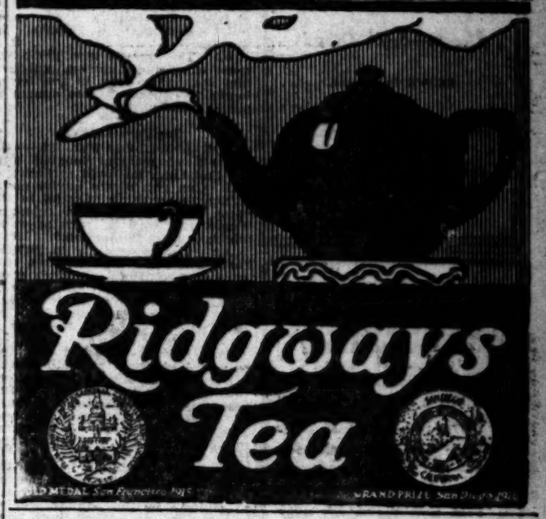

Genuine BAYER Aspirin

WARNING! Say "Bayer" when you buy Aspirin.

Unless you see the name "Bayer" on tablets, you are not getting genuine Aspirin prescribed by physicians over 22 years and proved safe by millions for

Colds	Headache
Toothache	Neuralgia
Earache	Lumbago
	Rheumatism
	Neuritis
	Pain, Pain

Accept only "Bayer" package which contains proper directions.

Handy "Bayer" boxes of 12 tablets—Also bottles of 24 and 100—Druggists.

Aspirin is the trade mark of Bayer Manufacture of Monoaceticacidester of Salicylicacid

NEWS ITEM
Lima Locomotive has received orders from Burlington for 3 heavy-duty locomotives, and from Clover Leaf for four of same type.

COPPERS
Reports On
UTAH
SENECA
ANACONDA
Copper shares are quoted at reasonably low figures at present, with prospects of substantial advances following the expected recovery in the copper metal market. Ask for our reports on the above companies.
Private Wire Service With New York, San Francisco and Other Markets
"Prompt and Efficient Service"
A. W. COOTE
Member
Chicago Board of Trade
Los Angeles Stock Exchange
San Francisco Stock Exchange
New York Curb
614 South Spring Street
6716 Hollywood Blvd.
Long Beach, Fresno, Bakersfield, Taft, Cal., Phoenix, Ariz.

Stocks and Bonds
Investment
Inquiries
Invited
Jno. O. Knight & Co.
Stocks—Bonds
413-14 Van Nuys Bldg.
Members Los Angeles Stock Exchange — Telephone 16254

SOUTHERN CALIFORNIA EDISON SECURITIES
Bought—Sold—Quoted
Call—Write—Phone.
Howard G. Roth Company
Established 1910
INVESTMENT SECURITIES
Members Los Angeles Stock Exchange
618 Pacific Mutual Bldg., Los Angeles.
Telephone 60584.

A. M. Clifford
Investment Counselor and Financial Analyst
Has no Securities for sale, and acts only as an "adviser."
Serves clients from an independent and disinterested position in selection or investigation of Bond or Stock investments.
Has specialized for over sixteen years in the analysis of such securities.
Stock Exchange Building
Los Angeles

Government Municipal Corporation
BONDS
Denominations
$100 $500 $1000
List of current offerings upon request
STEPHENS & CO
521 SO. SPRING ST. - LOS ANGELES
Phones Broadway 877-878-879
San Diego San Francisco Oakland

OWNERSHIP
of high-grade dividend paying securities is easily accomplished under the terms of the Monthly Investment Plan, acknowledged by leading financial writers as most advantageous to the small investor.
Write for leaflet describing our Plan, together with Market Suggestions.
RAYMOND & CO.
821 Stock Exchange Bldg.,
629 S. Spring St.,
Los Angeles, Cal.
Telephones: Pico 840, Pico 841.
New York Office:
60 Wall St.,
New York, N. Y.

ARONSON & COMPANY
STOCKS and BONDS
Herman W. Heilman Building
Phone Broadway 5750
Los Angeles

Items on Oil, Mining and Business News.

RARE MINERALS, METALLURGY, CHEMISTRY.

You are politely requested to submit samples carefully wrapped and tagged, with letter accompanying stating what tests are desired. Make sample of small size. There is no necessity for big chunks. Correspondents offering matter for analyses with card, or scrap of paper, intended to show that the stuff is from Jim Jones, for instance, with no marks of identification on samples, will hereafter receive no attention.

Sulphides and Carbonates.

DOME (Ariz.) Feb. 21.—Question: I am sending you by parcel post samples of rock numbered 1 and 2. Will you kindly advise if they contain any mineral of value, and oblige? Thanking you, P.

Answer: The big sample reacts for lead carbonate (cerussite,) with more or less zinc. Other lead minerals present. Lime carbonate, silica and iron detected. The eight small thumb specimens consist of quartz and conglomerate. Galenite (lead sulphide, traces,) with zinc more or less. Titaniferous iron and hematite found, also limonite. The samples should assay silver, and if from a prospect the indications are fair for lead-silver values.

Free Gold Absent.

LOS ANGELES, Feb. 21.—Q.: Kindly test the inclosed samples of mineral (three in number) for gold and copper and publish results in The Times. M.

A.: The three samples run low in zinc. Pyrites and traces of chalcopyrite present. Milled and analyzed together the three specimens gave 2.10 per cent copper.

Three Samples.

LAS VEGAS (Nev.) Feb. 22.—Q.: Yesterday under separate cover I mailed you three samples of ore, the package having my name on the cover. I shall appreciate it very much if you will classify these ores for me and give any further information on them that you can. S.

A.: No. 1 is of impure, streaked turquoise; impurities of such a nature that samples are unsuited for turquoise gem in matrix. The quality of the turquoise is good. No. 2 is probably altered rhyolite with a little alunite and kaolin. No. 3 is botryoidal limonite; hematite in the sample.

Oil Absent.

LOS ANGELES, Feb. 22.—Q.: The inclosed sample was taken from a twelve-inch well being put down for water at a depth of fifty feet. The well is located between two small artesian wells showing some gas. There was apparently a layer like sample across the well. When taken from the well last April the sample was pliable. Will you kindly name it and give me your opinion of it. Does the sample show any indications of oil or gas. Location is about three miles southeast of Santa Fe Springs. S.

A.: The sample is a shale-like mass containing carbon, graphite and manganese-iron in greater or lesser percentages. Gas occurs in such formations.

In Part Calcite.

LOS ANGELES, Feb. 22.—Q.: Sample of mineral located near the Salt Lake Railroad at Barstow, Cal. Can you please advise me if it carries anything harmful to the teeth when used as a cleaner, along the lines of pumice stone which is used by dentists? H.

A.: The mineral is in powder form and runs high in lime carbonate; strontium and silica present. Material like the sample would answer for a low-grade tooth powder and it would not be so injurious to the teeth as is pumice stone.

The substance could be improved, however. It should be pulverized to 150 mesh, then thrown into water and stirred for a few moments. The coarser and much of the gritty content would be precipitated and the supernatant liquid poured off in a milky form into another container. In the last-named container allow the precipitate to settle until the solution is cleared up, then dry the precipitate in the sunlight, or at 100 deg. C. At best the tooth powder would not be of a good quality.

Uranium Not Present.

ALTADENA, Feb. 23.—Q.: Will you please let me know the composition of the black rock sample? What is the silver-like metal embedded in it? "Altadena."

A.: The sample is our old mineralogical friend known as the rock Gabbro, containing hornblende crystals. Once upon a time it was alleged to be pitchblende; not so, however. There is no uranium in the specimen.

The silver-lustered mineral you refer to is a variety of tetrahedrite, but it is not the valuable variety of tetrahedrite known as gray copper to the mining boys in the hills. It is chiefly of pyrite (iron disulphide) with arsenopyrite (mispickel.) The rock and sulphides are of doubtful commercial value.

Granular Samples.

CEDAR CITY (Utah) Feb. 24.—Q.: I am sending you six samples of ore from the north rim of the Grand Canyon, in Northern Arizona. Would like to know what they contain. R.

A.: Whenever obtainable we prefer massive samples. No. 1 carries traces of magnetite, with sulphides of iron, zinc and arsenic. No. 2 is silicious lime carbonate; nitrates absent. No. 3 is of silica and lime carbonate; nitrates absent. No. 4 is a mixture of limonite and hematite; silica present. Freed from silica, the reddish (iron chalk) might answer for paint mixtures of rather poor grade. No. 5 is chiefly of greenish colors. Chrysolite present, with iron silicate; pink calcite, garnet and quartz noted. No. 5 we took to be an innocent mineral, but, when tasted, our old friend iron alum was quickly known. There is some copiapite (another hydrous iron sulphate) in the sample.

Uranium and vanadium were not detected in analysis.

Free Gold Absent.

LOS ANGELES, Feb. 25.—Q.: I am sending specimens of sand which I took from my lots at Tejunga Cal. Just after the heavy rain it extended for about sixty feet across the lots, but in other directions these indications could not be noticed. The lots are located in a wash, and where we went to pick up the sand it stuck together as though it was mixed with asphaltum and remained in lumps, but since it has dried out it became separated and the fine black sediment remained. I took it to a geologist here, but was unable to pay for an assay. Hearing of The Times department in this line, thought I would consult you. MRS. L.

A.: The fine black sediment you refer to is magnetic iron ore (magnetite.) Under the microscope there appeared quartz, feldspar (titanic iron ore and hematite) each in low percentages. Hornblende, and mica found in the mixture. Graphic granite present and the sample represents substances of very doubtful commercial value. We do no fire assay work, and if all of the sand is like the sample, it is probable that gold could not be had even by fire assay.

No Free Gold.

LOS ANGELES, Feb. 25.—Q.: Please test this sample of black sand. I would like to know its contents and if it contains any commercially valuable minerals. The sample comes from the county of Los Angeles. S.

A.: The sand shows quite a per cent of titaniferous iron with magnetite and hematite. There are traces of chromite in the mixture with some quartz, garnet, epidote, and no platinum.

Opaline Silica.

LOS ANGELES, Feb. 26.—Q.: I would like to know what the inclosed sample consists of, and whether of value or not. T.

A.: The sample represents no commercial value. It is opal, and not suitable for gems, etc.

Not Radioactive.

LOS ANGELES, Feb. 27.—Q.: I am a reader of your "In the Earth" column; sure enjoy it and I am sending you four samples I am told that No. 1 contains a lot of carnotite metal. I had one of the assayers here grind and pan it for me, and it had a long showing of the yellow metal. I panned some later on and could not find any; has it the carnotite mineral. It also has some bright material particles. I think it may be platinum. I am going by your judgment. Have the other samples any value? F.

A.: Sample No. 1 is after all simply a shaly mixture with altered granite; traces of microscopic pyrite, and mica. It does not contain a trace of the double vanadate of potassium and uranium known as carnotite. No. 2 is a slaty shale carrying a little organic matter. No. 3 is, in part, sandstone stained with reddish brown, and yellow iron oxides. No. 4 is altered hornblendic rock containing greenish-yellow iron oxides and iron silicate; altered epidote and garnet both found sparingly. There is no platinum in samples No. 1, and all of the specimens are far away from carnotite. The samples represent ores and minerals of very doubtful commercial values.

Two Specimens.

LOS ANGELES, Feb. 28.—Q.: I am an old-time subscriber and prospector. I am sending you the inclosed specimens to learn what they are and if they have any commercial value. I found them in Riverside county. I shall look for a reply in The Times. The specimen of iron ore is from Boulder Canyon, Ariz. Has it any commercial value? "OLD-TIME PROSPECTOR."

A.: The iron ore is hematite. The other sample is transparent silicon dioxide (quartz.) Both samples are of value, commercially.

TEXAS QUARTERLY OIL OUTPUT IS REPORTED.

THIRTY-FIVE MILLIONS IS VALUE OF PRODUCTION; HEAVY STATE TAX.

[SPECIAL CORRESPONDENCE.]

AUSTIN (Tex.) March 11.—It is shown by a statement just issued by the State Comptroller of Public Accounts that the total production of oil in Texas during the last quarter of the year 1921 was 24,103,048 barrels, valued at $35,298,622; total production for the year, 94,130,807 barrels, valued at $139,184,860. The total State gross receipts tax on oil production for the year 1921 ran a little more than $2,000,000.

A total of 780 oil companies reported production and paid the gross receipts tax for the quarter endoing Dec. 31, 1921, and vfteen companies produced a little less than two-thirds of the total.

The Texas Company led in volume of production for the last quarter of 1921, producing 3,320,950 barrels of oil valued at $4,859,731. The Humble Oil and Refining Company occupied second place with 3,340,163 barrels, valued at $4,175,575. The Magnolia Petroleum Company was third with 2,468,294 barrels, valued at $3,042,581, and the Gulf Production Company fourth with 2,433,462 barrels, valued at $3,206,865. These four companies were the only ones producing over 1,000,000 barrels of oil, although the Texas Coal and Oil Company came close to the mark with 994,860 barrels, valued at $2,030,651.

USELESS.

Beatrice: It's foolish to use those beauty preparations. Now, I've never done a thing to my complexion.

Naomi: So sensible of you, dear, not to try!—(Edinburgh Scotsman.

DELAY LARGE-SCALE WORK.

[SPECIAL CORRESPONDENCE.]

BISBEE, March 10.—Nothing leading toward any early resumption of mining on a large scale appears to have developed through the southwestern inspection trip of Walter Douglas, president of the Phelps Dodge Corporation. It is understood that local operations will continue about as at present, with very little ore sent to Douglas, where there still is a large stock of smelting ore. There is no indication of activity around the new concentrator at Don Luis. In the Clifton section Mr. Douglas stated that operations would continue on a small scale, with the working of mines at Coronado and operation of No. 6 mill probably without change until fall. Plans have been drawn for enlargement of this mill at a cost of about $500,000. Morenci freight will be handled from Clifton by motor trucks or by the mine narrow-gauge railway, with incidental abandonment of the narrow-gauge from Guthrie. The change has necessitated release of many old employees and officers of the Arizona Copper Company, Ltd., but former manager Norman Carmichael remains as a Phelps Dodge consulting engineer with headquarters in New York, and will represent the Arizona Copper interests on the Phelps Dodge board of directors.

A night shift has been started in the Junction shaft of the Calumet and Arizona Company, thus employment being given to about fifty miners.

The big Nordberg compressor of the Phelps Dodge subsidiary at Tombstone has been started, furnishing air to about thirty groups of leasing miners. Heavy shipments of ore are expected to start for Douglas within a week, or as soon as the Copper Queen smelter is ready to receive the ore. Lead-silver ores will continue to go to El Paso, though there is a report that a lead stack may be added to the Douglas smelter, to permit handling of lower-grade material than now is profitable.

American foremen formerly in the employ of the Cananea Consolidated Copper Company at Cananea (Greene Cananea) are said to have been notified to hold themselves in readiness for work, while repairs are being pushed on the works and mines at Cananea and oil and other supplies have been ordered in large quantities.

DRIFT CUTS INTO HIGH GRADE ORE.

United Verde's Steam Shovels Now in Copper, Gold and Silver Ore.

[SPECIAL CORRESPONDENCE.]

JEROME, March 10.—The United Verde Extension's 1100-foot level drift into Jerome Verde ground is close to the dividing line of the properties and still is in high-grade ore across the entire face, some of the samples being almost solid glance, assaying 65 per cent copper. There now is little doubt that the rich ore chute of the Maintop lens, assumed to have been worked out on the 900-foot level of Jerome Verde, merely was the top of a rich deposit now being entered by the drift, 200 feet below, this situation affording a remarkable illustration of how close to wealth mining development may be stopped. It is probable that the ore would have been struck by a few added feet of depth in the Maintop exploration, and the merger with the Extension would not have been needed.

Steam shovels in the United Verde surface workings have been in ore for a week. The ore carries small values in copper, silver and gold and is of value for converter shell linings. Much of it is going to the stock piles.

Verde Central is down fifty feet below the 650-foot level, and is in good ore all the way, even improving with depth. The material is soft, shot through with chalcopyrite and glance. New hoisting equipment and pumps are being installed.

Application has been made to the Superior Court by William Poulson, a stockholder, for dissolution of the Venture Hill Mining Company. The property of the corporation was sold, under execution, Nov. 1, 1920, and has been unredeemed. Venture Hill at one time was one of the most active mines of the district, especially favored by local miners, who constituted a large proportion of the stockholders.

George W. Avery, president of the Calumet and Jerome Copper Company, has returned from San Diego, to work for refinancing of the corporation and for better development of its large holdings.

The Home group in Cherry Creek district, has been sold by James R. Bowyer for $35,000.

A mill has been erected on the Pocahontas group, south of Mayer. Power will be electric. About 75,000 tons of milling ore is available.

JURORS IN ARIZONA MINE CASE DISAGREE.

NEW CHAPTER OF ENGINEERS' INSTITUTE FORMED AT KINGMAN.

[SPECIAL CORRESPONDENCE.]

KINGMAN (Ariz.) March 12.—The Dean Mining Company has employed Will Halloran to take charge of its property. The new mill is saving from 93 to 97 per cent of the assay values of the ore and is being enlarged to 100 tons daily capacity. A tunnel is planned to tap the mineralized body 500 feet below the present working level. The entire width of the main ore body is being sent to the mill. In some places this vein matter is fifteen feet wide, with eighteen inches of high grade.

There has been disagreement of the jury in the case of Josiah Winchester against the New Comstock Mining Company. The issue is one of prior location, with added allegations that the locations made by the two contestants were not identical. The property involved is rated as having a minimum value of $100,000. It lies adjoining the Katherine on the east.

The second Arizona Chapter of the American Institute of Mining and Metallurgical Engineers has been established at Kingman, with Roy Moore of Oatman as chairman and R. S. Billings of Kingman as secretary and treasurer.

F. M. Walsh, president of the Katherine Rand Gold Mines Company, states that a shaft is to be sunk on the property to the depth of 300 feet, with crosscutting from that point to the vein. This work is to start March 15.

In the Katherine section, the Gold Chain shaft is down to 200 feet and is to be continued to 300 feet, where there will be extensive crosscutting and drifting. In the same section, the Adams is sinking to 400 feet, after much development of a strong vein on the 100 and 200-foot levels. A fund of $100,000 is reported to have been banked for development of the Thumb Butte property, controlled by the Johns-Manville interests.

MIDWAY FIELD WORK RESUMED

Lakeview Oil Company is Trying for Production.

Water is Shut Off in Well Long Standing Idle.

Buena Vista Hills Balboa Has Good Showing.

[SPECIAL CORRESPONDENCE.]

BAKERSFIELD, Feb. 18.—The Lakeview Oil Company No. 2, which brought in the most famous oil well in the Sunset fields a number of years ago, is again playing a leading role by its efforts to bring back into production the old Midway field lease in section 4, 11-23 which has been standing idle since 1915. The company recently took over the property and work is being carried on under the direction of L. R. Evans. The company's well No. 2 which has been standing in an unfinished condition after five cement jobs failed to shut off the water, has been completely cleaned out and the water has been shut off at a depth of 2813 feet with 6¾-inch casing. The well will be completed at a depth of about 2860 feet and brought into production.

The well No. 3 of the Lakeview company was previously drilled to the third sand. The water was at one time shut off, but tools were lost at the botttom, which permitted only a small quantity of the lower oil to come up, and water seeped into the hole. A packer has been set on a string of three-inch casing at 2900 feet to temporarily hold back the water until other tests on the property demonstrate whether the tools should be fished out or whether the hole should be plugged back to the upper sands for production.

The No. D well is a new hole recently drilled by the Lakeview No. 2 company. The company is now testing the top oil sand at a depth of 2860 feet with a ten-inch casing to this depth.

BALBOA WELL SHOWING GOOD

The Balboa Oil Company well on section 24, 31-23 in the Buena Vista Hills has a good showing of oil and gas at about 3000 feet. This section is bounded on three sides by the Buena Vista and Elk Hills naval reserves. Oil men predict that this section will duplicate the wells now producing on the Boston-Pacific, Union and General Petroleum on section 32, 23-24 on the same slope of the Buena Vista Hills, two miles south of the Balboa well. The Balboa has a government lease on three-quarters of this section. This is the only permit held on part of the Buena Vista Hills and is the only piece not held by the big companies.

START SIX WELLS.

Six new oil wells were started in Kern county during the past week, three of which were spudded in by the Associated Oil Company, two on section 34, 31-23 of the Midway and another on section 22, 31-23 in the same field. In the same field the Blair Oil and Refinery Company has started a crew of drillers at work on the No. 1 well of that company which is located on section 23, 32-23.

The Big Chief Oil Company has begun its No. 5 well in the Sunset on section 9, 11-24, while Tarr and McComb have begun drilling their No. 7 well in the Kern River field on section 8, 29-28.

The Salient Oil Company, drilling a test well about twenty miles southwest of Bakersfield, has entered the oil sand at 808 feet, according to F. W. Leitzke, superindendent of the property. The well was bridged back to 799 feet, where the hole mudded up due to the strong gas pressure. The company is now preparing to cement off at 799 feet and then drill through into the oil sand.

In the Buttonwillow field the Petroleum Midway Oil Company, operating on section 6, 29-24, the second well drilled, has a gas pressure of about 300 pounds a depth of 4300 feet where a ten-inch casing has been carried to 3900 feet. The company has an excellent gasser, but hopes to develop the well into an oil producer.

The Transport Oil Company, formerly operating in the Kern county fields, has invaded the Signal Hill district near Long Beach, and plans to go after the big production. The location of the Transport well is 120 feet from the General Petroleum Company's gusher which came in about two weeks ago.

The Midway-McKittrick Oil Company, capitalized at $500,000 and backed by Modesto capital, has leased 1000 acres in Kern county and plans extensive drilling activities. The seven directors of the concern are: T. J. Wisecarver, R. C. Rice, J. W. Frederick, A. L. Bledsoe, H. F. Crabtree, J. S. Wootten and J. M. Walthall, all of Modesto.

FEWER WELLS BEGUN.

Oil Field Operations For Week Are Reported.

Oil field operations reported to State Oil and Gas Supervisor Colom during the week ending March 4, show sixteen new wells started, compared with twenty-one during the previous week. The total of new wells this year is 216, compared to 247 to the same date last year.

Tests for water shut-off numbered twenty-seven, compared to thirty-four during the previous week. Yearly total to date 243; total to same date last year, 372.

Deepening or redrilling jobs numbered eleven compared to nine during the preceding week. Total to date this year, 120; total to same date last year, 156.

Abandonments numbered one, compared to eight during the preceding week. Total to date this year, fifty-eight, total to same date last year, forty-four.

EXPERIENCED.

"Maud wouldn't say a word to the reporter about her case unless he'd promise to print her picture."

"Vanity, I suppose."

"No, business. She says that in her previous divorce case her photograph got her a new husband almost immediately."—(Boston Transcript.

When Convenient Records Prove Their Worth

ALMOST every day you have occasion to use information about one or another of the securities which you own. Usually you have to find the security itself to be sure of what you want to know. You may have considered making a pamphlet in which you could jot down the important points about your holdings.

We have studied the methods used in many record books and have designed a loose-leaf book-let of such size as to fit your pocket, with pages ruled to suit just the necessary data.

You can keep your record in the safe deposit box at the bank and carry with you this book of essential information.

At your written request we will send you a new Record Book with the number of pages which you require. Send for it today. There is no charge for the book will be sent at once.

PASADENA
614 Chamber of Commerce Bldg.
HOLLYWOOD
6404 Hollywood Blvd.
SAN DIEGO
234 First National Bank Bldg.
SEATTLE
OAKLAND
SAN FRANCISCO
CHICAGO
NEW YORK

BLYTH, WITTER & CO.
521 Trust and Savings Bldg., Los Angeles
Sixth and Spring Streets
Phone Broadway 327

Victory Notes Sell
On Approximately 4% Basis

Rising prices of Victory Notes which Friday of last week sold up to 100.80, approximately a 4% basis, indicate an increasing demand for a short-term liquid form of investment.

Investors will find these desired features, coupled with a yield of 5.15%, in the 3-year 5% Gold Notes of the Canadian Northern Railway Company, guaranteed by the Dominion of Canada.

The Notes are the direct obligation of the Canadian Northern Railway Company, which is owned by the Government of the Dominion of Canada.

SECURITY'S INVESTMENT SERVICE
is now available at the following banking offices:
HEAD OFFICE
5th and Spring Streets
GUARANTY OFFICE
7th and Spring Streets
HOLLYWOOD BRANCH
Hollywood Boulevard and Cahuenga Avenue
LONG BEACH BRANCH
1st St. and Pine Ave.
PASADENA BRANCH
Colorado Street and Broadway

In the opinion of Canadian counsel they are secured by the full credit and taxing power of the Dominion of Canada equally with its direct obligations.

Dated March 1, 1922. Due March 1, 1925.

Principal and Interest payable in Gold in New York City.

Price 99 5-8 and Interest —to Yield about 5.15%.

We will gladly give full details of this issue if you will call, write or phone 60351.

BOND DEPARTMENT
SECURITY TRUST & SAVINGS BANK
SAVINGS COMMERCIAL TRUST
The above information, while not guaranteed, is believed by us to be correct.

MUNICIPAL BONDS

Los Angeles County Flood Control	5½%	7-1-52	
Los Angeles County Flood Control	5½%	7-1-53	
Los Angeles County Flood Control	5½%	7-1-54	
Los Angeles County Flood Control	5½%	7-1-55	
Los Angeles City School District	5½%	11-1-41	
City & Co. of San Francisco Water	4½%	7-1-52	
Marin Municipal Water Dist. Marin Co.	5%	10-1-51	
Talent Irrigation Dist. Oregon	6%	1-1-32-42	

CORPORATION BONDS

Southern California Edison Co. G.&R.	6%	3-1-44	
Pacific Gas & Elec. 1st & Ref.	6%	12-1-41	
San Joaquin Light & Power Corp.	7%	3-1-51	
California & Hawaiian Sugar Refining Corp.	7%	2-1-37	
Pacific Electric Railway Co.	5%	1-1-42	
Junior Orpheum Los Angeles 1st Mtg.	7%	11-1-39	
Fisk Rubber Co.	8%	3-1-41	
Wilson & Co.	7½%	12-1-31	

FOREIGN GOVERNMENT BONDS

Province of Ontario	6%	2-1-43	
Kingdom of Denmark	6%	1-1-42	
Province of Alberta	6%	2-1-27	
Gov't of the Argentine Nation	7%	1-1-42	
Dept. of the Seine France	7%	3-1-42	
City of San Paulo, External Loan	8%	3-1-52	
City of Lyons, France			
City of Bordeaux, France			
City of Marseilles, France	6%	11-1-34	

We own and offer the above securities subject to prior sale and change in price.

BOND DEPARTMENT
California Bank
COMMERCIAL SAVINGS
Los Angeles
Second Floor Chapman Building

Merrill, Lynch & Company
MEMBERS NEW YORK, CHICAGO, DETROIT, CLEVELAND STOCK EXCHANGES
627-629 I. N. VAN NUYS BUILDING. PHONE 63570.
San Diego San Francisco
HUNTER, DULIN & CO.
INVESTMENT SECURITIES
Van Nuys Bldg. Los Angeles
Oakland Pasadena

Financial an

WHEAT MARKE

Trade Fed Up on Statistics, Some Time; Corn S

[EXCLUSIVE DIS

CHICAGO, March 12.—The wheat ... statistics that it will get for sc... unlike to figure a complete exhaustio... ture by July 1; also for a carry-o... 4,000,000 bushels. The trade does no... the present, as the visible supply of th... Whatever anyone in the trade all ... would like to know and is trying to ... here is how much of the bullish... has been discounted in the ... lowest price of wheat.

WAR CHANGED IDEAS.

In prewar years an advance of ... in wheat prices in four months ... sufficient largely to offset all ... visible bullishness in statistics of

LOANS
to derive clients on marketable ... Special attention given to ... shares and inquiries.

FOR SALE
Alaska Pack. Co.
Alaska Packers Assn.
Amer. Auto
Amer. Barrels
Amer. Auto Units
Amer. Motors
Amer. Indem'y
Amer. Light P.
Amer. Mutual
Amer. Packing
Amer. Pittsburgh
Amer. Rim W.
Amer. Hotel Pfd.
Amer. Rubber
Amer. Sugar Refg.
Amer. Tire
Amer. Tire Rub.
Amer. Woolen
Amer. Zinc
Anaconda
Assoc. Oil
Atlantic Gulf
Atlantic Refg.
Baldwin Loco.
Baltimore & Ohio
Bethlehem Steel
Beth. Steel B
Booth Fisheries
Brunswick
Burns Bros.
Butte & Sup.
Calif. Packing
Calif. Petroleum
Cal. Petroleum Pfd.
Cal. Petroleum Rts.
Cal. Packing
Cal

Financial and Mining News of the World.

WHEAT MARKET BULLISH.

Trade Fed Up on Statistics, Will Get No More for Some Time; Corn Stocks Heavy.

[EXCLUSIVE DISPATCH.]

CHICAGO, March 12.—The wheat trade has had all the information about it it will get for some time. All are bullish. It is made to figure a complete exhaustion of supplies in the United States by July 1; also for a carry-over of around 40,000,000 to 50,000,000 bushels. The trade does not need any more statistics for purposes of trade, as the visible supply of them is ample.

Bullishness appears in the trade all kinds. The war has changed ideas of producers, distributors, consumers, cash handlers generally, and speculators, not only in this country but the world over. They have become accustomed to thinking in big figures and cannot get down to prewar fluctuations. Changes of one cent to two cents a day look small and the trading element of the present generally looks for ranges of three to four cents.

Traders who take a long-range view of the world's wheat situation are not disturbed by fluctuations of a day or week and their belief in constructive operations is such that they disregard the daily changes.

RUSSIAN SITUATION.

The Russian situation and the admitted closeness of world's supplies and demands, together with the general belief that the world's carry-over at the end of the season will be small, has strength added to it by the practical certainty that Russia will not figure even next season as an exporter.

The trade had the report on milling and elevator stocks late Saturday. Aggregate supplies in all positions are 252,000,000 bushels of which 13[illegible],000,000 bushels is on the farms and 73,000,000 bushels in mills and country elevators. The latter stocks are the smallest in twelve years with one exception, being 66,000,000 bushels in 1918. In the last twelve years they have ranged from 66,000,000 to 152,000,000 bushels, the latter in 1916. Farm stocks in the same period have averaged 154,000,000 bushels, and mill and elevator stocks 98,000,000 bushels. Total holdings of wheat in all positions are the smallest in twelve years with the exception of 1917 and 1918, and the average is 313,000,000 bushels, showing a shortage this year of 60,000,000 bushels under the average.

Consumption and waste of corn on the farms in the last four months has been enormous, yet supplies in farmers' hands March 1 of 1,313,000,000 bushels were the second largest on record, and but 252,000,000 bushels less than last year. The important feature of the reserves is the shortage of 219,000,000 bushels in the seven surplus States.

In the face of the largest consumption known there is an abundance of corn for all domestic and export requirements. Export buying continues heavy, around 3,000,000 bushels last week, with the indications of its continuance on a large scale.

Corn has more friends, despite the break of 10 cents from the recent high point, of which five cents was on Thursday.

NEW ORE BODY IS UNCOVERED.

Diamond Drills Will be Active at Oatman.

Two Companies Ready to Ship Ore to Mill.

Ground of the Little Jim Company Sold.

[SPECIAL CORRESPONDENCE.]

OATMAN, March 10. — Tom Reed, on the 500-foot level of the Aztec, has opened for nearly 100 feet a new ore body, sampling $15 a ton, and is starting to diamond drill from the 725-foot level of the Red Cloud.

United American and Telluride are preparing for ore shipments of twenty-five tons a day each to the Tom Reed mill. The former has been opened on three levels, the deepest at 850 feet and there is expectation that its daily ore production will have a value of $1500. Telluride has opened a three-foot ore vein on the 500-foot level for 150 feet. The vein is somewhat larger and about the same grade on the level above. The ore is said to average from $30 to $40 a ton.

Black Range, in the southern end of the district, beyond Boundary Cone, is to have resumption of work within a few days and diamond drilling is promised for the Nellie, Lucky Boy and Lexington in the same section. The Black Range shaft is close to one of the most promising outcrops in the district, though underground development is understood thus far to have struck little of value.

Ground of the Little Jim property, once the basis of much Los Angeles stock-board speculation, has been bought by Charles F. Pugh and Elmer J. Chute, the consideration understood to be $50,000. The Green Quartz property, near the Nellie, has been bought by Jack Hoover and will be capitalized.

Oatman Amalgamated will contract for 5000 feet of diamond drilling, to better define a vein already cut on the 300 and 600-foot levels.

Oatman Combination is to drill from its 500-foot level to find whether the Oatman United gold values in rhyolite extend into its property.

Oatman Gold may drill into this vein from the 500-foot level of Oatman Combination. This company has erected its head frame and is installing heavy machinery for sinking a three-compartment shaft.

The Gold Roads Red Top Mining Company, an extension of the Gold Road mine, on the eastward, is preparing for development, probably through the Billy Bryan tunnel, from which an extension will strike the mineralized area at a depth of 500 feet, about a half-mile east of Oatman United.

No intimation has been given of any possible activity in the near future in the big Gold Road property.

In the Secret Pass section the Gold and Silver Mines Company, managed by Jack Swings, is preparing for development of the King mines, adjoining the Nancy Lee, and is to sink a 500-foot shaft.

MONEY FLOWS TO FRANCE.

High Rate of Return Is Attracting Capital From Other Nations of Europe.

[BY CABLE—EXCLUSIVE DISPATCH.]

PARIS, March 12.—Although the Reparations Commission is establishing the qualifications and methods for German indemnity payments, the internal financial program of France, being evolved on the assumption of assistance from the reparations source, will for some years be of a hypothetical rather than of a practical nature.

On the other hand, a definite phase of the financial program which is causing considerable favorable comment is the interest reduction on March 9 of one-half of one per cent on treasury bills. Yearly bills now bear 4½ per cent interest, three-month bills 3½ per cent and 3 per cent is paid on obligations runing one month.

This reduction is already having a beneficial effect on war loans which have been selling lower than in other countries because of competition with short-term issues and because of the laws restricting their negotiability in the official market.

Italian 5 per cent bonds have risen in response to a lesser demand for industrial capital during the last three months from 75 to nearly 78, while English bonds of the same category are approaching par, aided by a partial exemption from the enormous income taxes. Swiss bonds are on a current basis of 5½ per cent, while Holland government issues are around 87 1-3 or about 5.8 per cent, which rate is similar to that prevailing in France a year and a half ago before the present deflations began.

As France is now the only country of high standing where a large return is available the result probably will be an overflow of surplus wealth across the national borders toward France.

RAILWAY PLAN LOAN.

Although returns show that the last offering of the 4,000,000,000-franc 6 per cent reparations loans has been oversubscribed by 700,000,000 francs, the equal success of the Seine external gold 7's is opening the way to the external form of borrowing which has the double advantage of bringing in foreign currencies while depriving them of the premium resulting from the rise in the franc.

The Nord Midi Ouest and Etat railroads are planning to float a loan in the near future but probably on less favorable terms to investors. If these loans are successful it is expected that the German 5 per cent obligations may be negotiated at a reasonable discount.

DENIES PLAN OF MERGING PROPERTIES.

Manager of the Iron Cap Says His Company Will Not be Consolidated.

[SPECIAL CORRESPONDENCE.]

GLOBE, March 10.—General Manager F. A. Woodward of the Iron Cap Copper Company has made absolute denial, based on wires from Boston, that his company is at all likely to be merged with the Old Dominion, Arizona Commercial and Superior and Boston, as had been reported. With regard to the Commercial, there is belief that some sort of merger with the Old Dominion will be known as soon as an agreement can be reached over the relative value of the shares. The two properties have the same president, Charles B. Smith of Boston, they adjoin and have connected their workings on several levels and Commercial ores have been handled in the Old Dominion mill. Old Dominion reports tell of development of 1,400,000 tons of ore up to 4½ per cent copper and the property is highly developed, though with the handicap of the necessity for great pumping equipment, which at times appears to handle the flow of Pinal Creek. Commercial, down to 1600 feet, is reported to have developed 650,000 tons of ore of above 5 per cent value. Superior and Boston has produced, in copper and silver, about $1,750,000, this from above the 800-foot level. It is told that sinking to 1200 feet and drilling below that level have failed to find primary ore of commercial value. It has been shipping valuable silver ores found above the 600-foot level.

Old Dominion started its mill on the 3rd inst., and is handling 500 tons of ore a day. The plant needed only fifteen new men. The company is employing about 400 men and places are open for 200 more mainly experienced miners. Though this shortage is not the cause for the delay in starting the smelter, it is a factor in the case. Manager McBride sets no approximate date for blowing in the plant. He has on hand a fortnight's supply of coke. This coke comes from Dawson, N. M., and shipments hereafter will be benefited by a cut in the freight rate from $8.88 a ton to $6.85. Old Dominion is the only user of coke in the district. There has been reduction of the coal rate from Gallup to $7 a ton and proportionate decreases from Dawson and Colorado points.

H. A. Rossell has resigned as mill superintendent of the Iron Cap and will take charge of the works of the Mineral Products Company at Boston. He is succeeded here by W. H. Rith, from Kingman.

Readjustment of Debt and Capitalization of

THE BEAVER BOARD COMPANIES

To the Holders of 8% 12-Year Sinking Fund Gold Notes of the BEAVER BOARD COMPANIES

To the Holders of First and Second Preferred Stock OF THE BEAVER BOARD COMPANIES

To the Holders of COMMON STOCK OF THE BEAVER BOARD COMPANIES

The undersigned committee representing, respectively, 8% twelve-year sinking fund gold notes, first preferred and second preferred stocks and common stock of the Beaver Board Companies have approved a certain plan and agreement for readjustment of debt and capitalization of the Beaver Board Companies, dated January 16, 1922, and are acting thereunder. Copies of said plan and agreement can be obtained from any of the depositaries named below or from the secretary of the committees.

A majority of notes, first and second preferred and common stock, has already been deposited, but the plan will not be declared operative unless substantially the entire outstanding amount thereof is promptly deposited. The undersigned have deposited all notes, first and second preferred and common stock owned or controlled by them and other noteholders and stockholders are urged promptly to deposit their notes and stock with any of the depositaries named below. Negotiable certificates of deposit will be issued by the depositaries. The time within which deposits will be received expires March 15, 1922, after which date deposits will be received only upon such terms as the reorganization managers and committees may determine.

DONALD D. DAVIS,
Secretary, Liberty Industrial Corporation.
100 BROADWAY, NEW YORK CITY

Noteholders Committee:

ARTHUR G. DEANE, Pres. Wells, Deane & Singer Manufacturers
ALVIN F. KRAMER, Securities Corp., Chicago.
NATHAN S. JONAS, Vice-Pres. Federal Pittsburgh Trust Co., New York City.
JOSIAH MACY Hambleton & Co., New York
MARVYN SCUDDER, Marvyn Scudder & Co., New York and Baltimore.

First and Second Preferred Stockholders Committee

WARREN HENLEY, Buffalo, N. Y.
GEORGE T. ROGERS, Chicago, Ill.
C. K. PISTELL, Buffalo, N. Y.
WILLIAM E. SHEARER, Buffalo, N. Y.

Common Stockholders Committee

PAUL H. DAVIS, Chicago, Ill.
J. F. HAGGERTY, Buffalo, N. Y.
JOHN LOGAN, Buffalo, N. Y.
HARRY DWIGHTSMITH, Cleveland, Ohio.
WILLIAM THOMPSON, Buffalo, N. Y.

Depositaries: Central Trust Co. of Illinois, Chicago, Ill.; Marine Trust Co., Buffalo, N. Y.; Citizens Trust Co., Buffalo, N. Y.; Central Union Trust Co., of New York, 80 Broadway, New York City.

New Issue

$45,000,000

Sinclair Consolidated Oil Corporation

First Lien Collateral Fifteen Year 7% Gold Bonds

Series "A"

Dated March 15, 1922. Due March 15, 1937.

Interest payable March 15 and September 15.

Redeemable as a whole at any time or in part from time to time at the option of the Corporation on 60 days' notice at 107½ and interest on or before March 15, 1927; thereafter at 105 and interest on or before March 15, 1932; thereafter at 102½ and interest less ½% for each 12 months elapsed after March 15, 1932.

Interest to be payable without deduction for any Federal Income Tax up to 2% per annum which the Corporation or Trustee may be required to withhold. Pennsylvania four-mill tax refundable.

Coupon Bonds in denominations of $100, $500 and $1000.

Total authorized issue, $100,000,000; present issue Series "A" $45,000,000.

The Chase National Bank of the City of New York, Trustee.

For information regarding these Bonds, we refer to a letter of Mr. H. F. Sinclair, Chairman of the Board, dated March 11, 1922, which he has briefly summarized as follows:

SECURITY: To be secured by pledge of $90,000,000 face amount of first mortgage 7% Bonds of subsidiary Companies and by substantially all the capital stocks owned except the stock of the Mexican Seaboard Oil Company.

The $90,000,000 first mortgage Bonds to be pledged comprise those of Sinclair Oil and Gas Company ($45,000,000.) Sinclair Refining Company ($35,000,000) and miscellaneous ($10,000,000) including Sinclair Navigation Company and Union Petroleum Company. These Bonds, in the opinion of counsel, will constitute a first lien subject to $1,255,488 upon substantially all the important operating properties of the companies located in the United States.

The Stocks to be pledged include 50% of the total outstanding stock of Sinclair Pipe Line Company and 50% of the total outstanding stock of Sinclair Crude Oil Purchasing Company, the remaining 50% of each being owned by the Standard Oil Company of Indiana.

PURPOSE: These Bonds are to be issued in connection with the refunding of $46,429,600 Five-Year 7½% Secured Notes which it is proposed will be called for redemption on November 15, 1922, at 103 and interest. The refunding will release for delivery the 50% interest in the stock of the Sinclair Pipe Line Company sold to the Standard Oil Company of Indiana, upon delivery of which this Corporation will receive the sale price of $16,390,000.

ASSETS: The preliminary consolidated balance sheet, as of December 31, 1921, shows total net assets of over five times the face amount of these $45,000,000 First Lien Collateral Bonds; the net quick assets alone on the basis indicated in this balance sheet are in excess of $45,000,000.

EARNINGS: The consolidated net earnings available for interest and Federal Taxes before reserves for depletion, depreciation, etc., as certified by Arthur Young and Company, Public Accountants, were:

Year ended December 31, 1917, $16,222,654
" " " " 1918, $20,524,588
" " " " 1919, $22,670,898
" " " " 1920, $35,580,415

These earnings averaged about seven times the combined annual interest on the proposed $45,000,000 First Lien Collateral Bonds and $5,851,080 other debt outstanding on December 31, 1921.

The consolidated net earnings similarly computed for 1921 were approximately $10,000,000 so that even in a year of business depression and readjustment such net earnings were equal to about three times the above mentioned annual interest charges.

SINKING FUND: Sinking fund payable semi-annually commencing December 15, 1922, will provide for retirement, through purchase, of 50% of the Series "A" Bonds before maturity, if obtainable at 100 and interest. If Bonds are not available for purchase at 100 and interest within 60 days after each semi-annual payment, any unexpended monies are to revert to the Corporation.

It is expected that application will be made to list these Bonds on the New York Stock Exchange.

The legal proceedings in connection with the issue are being passed upon by Messrs. Hornblower, Miller and Garrison and Messrs. Russmore, Bisbee and Stern.

Interim receipts or temporary Bonds will be deliverable in the first instance. All offerings are subject to authorization of the issue by the Stockholders, to approval of proceedings by counsel, and "when, as and if issued" and received by us.

PRICE 98 AND INTEREST TO YIELD 7.22%

Sinclair Consolidated Oil Corporation Five-year Secured 7½% Gold Notes, with all unmatured coupons attached, will be accepted at 103 and accrued interest in payment of or in exchange for Bonds of this issue deliverable on confirmed allotments. This privilege is subject to withdrawal at any time.

BLAIR & CO., Inc.

KISSEL, KINNICUTT & CO. WHITE, WELD & CO.
J. & W. SELIGMAN & CO. SPENCER, TRASK & CO.
JANNEY & CO. GRAHAM, PARSONS & CO. CASSATT & CO.
THE UNION TRUST COMPANY
CLEVELAND
FIRST TRUST & SAVINGS BANK CHICAGO
ILLINOIS TRUST & SAVINGS BANK CHICAGO
MERCANTILE TRUST COMPANY SAN FRANCISCO
BANK OF ITALY SAN FRANCISCO
FIRST SECURITIES COMPANY
LOS ANGELES
BLYTH, WITTER & CO.
BOND & GOODWIN & TUCKER, Inc.
HUNTER, DULIN & CO.
CYRUS PEIRCE & CO.

The statements presented above, while not guaranteed, have been obtained, partly by telegraph, from sources which we believe to be reliable.

FARES ARE REDUCED.

Southern Pacific Announces New San Francisco Rates.

Effective April 28 next, and until September 30 next, the Southern Pacific will sell round-trip excursion tickets to San Francisco on Fridays and Saturdays of each week, good only on daylight trains, for $19, it was announced yesterday. These tickets will be good for fifteen days.

The company will also sell every day during the same period round-trip tickets to San Francisco for $22.50, good for three months, good also only on the daylight trains.

A $20 round-trip ticket will be on sale every day from April 28 to September 30 next, good for ninety days. This latter ticket can be used on any of the seven trains between Los Angeles and San Francisco. Tickets will be sold from San Francisco to Los Angeles at the same rates.

He's a Star, He Is.

"Pa, what are asteroids?"

"They're those things the doctors take out of children's noses. Now run away and let me read."—Boston Transcript.

NEW WELL REPORTED.

Five Thousand Barrels a Day Producer at Mexia.

Fred B. Foster, president of Fred B. Foster and Co., oil producers and operators, who is now at Mexia, Texas, in a telegram to his company a few days ago reported completion of the Kerby-Bell Well No. 1 at 5000 barrels daily. It is within 2000 feet of the No. 3 well in Foster's Mexian Syndicate group in the Mexia district. Mr. Foster also reported completion of another 12,000-barrel gusher in the Mexia district. This is the Humphrey's new Barthelsen. Six other wells are also reported completed and are making a total of 29,000 barrels of production daily.

The close proximity of the Kerby-Bell well to one of the Foster leases has greatly stimulated the buying of Foster-Mexian units, according to officials of the company.

Nine valuable leases in the Mexia, Breckenridge and Bunger fields totaling 695 acres constitutes the holdings of the Mexian Syndicate. It is the plan of the Fosters to drill one well on each of the nine leases.

Examinations Management Geology — SILL and SILL, Mining and Metallurgical Engineers, 1011 So. Figueroa St. — Ore Testing Research Mill Design

Metallurgical plant equipped for large scale test work.

Stevens, Page & Sterling — Van Nuys Building, Los Angeles

GOVERNMENT, MUNICIPAL AND CORPORATION BONDS

Wm. R. Staats Co. — Government, Municipal and Corporation BONDS — San Francisco — Orders executed on United Exchanges, Los Angeles, 640 S. Spring St. — Pasadena

LOGAN and BRYAN
636 South Spring St.
Members All Leading Exchanges.
Private Wires
Atlantic to Pacific
United States and Canada
Pasadena, Santa Barbara, Coronado

MONEY TO LOAN ON ALL ACTIVE STOCKS
BROKERS FINANCING CORPORATION
Stocks and Bonds
Capital $100,000
720 South Spring St., Ground Floor.

ATTERBURY & TUTTLE, Inc.
STOCKS AND BONDS
Cash or Partial Payments.
320 Title Ins. Bldg.

PAINTING .. COMING .. UNDER .. GUARD!

Artist's Masterpiece on Way Here; Huntington Acquires Rare Poe Item.

The "Blue Boy," by Thomas Gainsborough,

With some incidents in its long history artistically presented by Robert Day.

THE "Blue Boy," famous Gainsborough painting, is now in New York on the next to last lap of its long journey to the Southland. Two weeks ago Thursday he made his first bow to the appreciative in the Duveen galleries in New York City, where he will hold a reception for three weeks and then leave for California to grace the home of Henry E. Huntington at San Marino.

Preceding it by a few days, according to New York advices, will be a small package containing a perfect copy of "English Notes," by "Quarles Quickens," which James F. Drake purchased at the Anderson Art Gallery in New York last week for Mr. Huntington. The Drake bid was $800. The book is a reply to Dickens's "American Notes," and it is now generally believed that the author was Edgar Allan Poe. If further research proves this to be the case "English Notes" may soar to the present prohibitive price of "Tamerlane and Other Poems," of which book, incidentally, Mr. Huntington has the finest copy in existence.

Mr. Huntington laughed heartily yesterday when asked how the "Blue Boy" would arrive here for he had been shown a dispatch from New York stating that the peerless lad was to occupy a special drawing-room in the transcontinental express under armed guard, being, so to speak, every moment in the hands of Duveen Brothers' representatives.

"I am very glad to know that he will probably arrive safely," laughed Mr. Huntington, adding, "I do not mean to be unromantic, but it is as simple as shipping a sack of potatoes. Duveen Brothers have agreed to deliver him to me here and I do not know when or how they are going to do it."

New York reports also have it that the "Blue Boy" is to occupy a whole room, all to himself, in the Huntington home, but Mr. Huntington said, "These things cannot be decided until he gets here. The picture may be placed in the library and as for lighting effects, they will be quite simple. The to do over this is worse than that preceding a royal wedding. I may I really know very little about it."

More than 100,000 people called upon the "Blue Boy" to bid him good-by before his departure from England, where serious criticism has been made of the taxation system which compelled the Duke of Westminster, conceeded to be England's richest peer, to part with such an art treasure.

LONDON TIMES PAYS TRIBUTE.

No more beautiful tribute can be paid to the "Blue Boy" than the following editorial published in the London Times, January 27, last:

"We have been to say good-by to a boy who is leaving England in a day or two, forever. He received us dressed in a beautiful blue satin suit, of the blue which makes you dream of many things, of pale sapphires, of moonlit seas, and queens and waters stilled at even. He stood watching us, who had come for a last interview with him; very calm and debonair, a child, yet almost a man. He was not at all conscious of his wonderful clothes; they were only a part of himself, as was also the hat, with a sweeping plume, which he held so negligently. His coat was trimmed here and there with silver and his shoes were made perfect with blue and silver bows. They would be spoiled if he ran through the brake or if the dew brushed them in the lovely park which is his background; yet we know that this boy, like every other English boy, would pull off his fine clothes and become one of the wild things who run and hunt and shout for joy. He would smile at his own portrait, even while he admired the skill with which Mr. Gainsborough has reproduced his best court suit.

"He is going to leave us. There were crowds of others who came to say good-by; we had to wait a long time before we could get near him. There must have been many who had never seen him before, and had hurried to meet him for the first and last time. Absurdly enough, perhaps, one or two of us had tears in our eyes; we hardly know why.

"Perhaps it was because some of the lovely youth of our country seemed to be going with him, some of the grace of the old time, when men and women wore those gorgeous clothes and were untroubled by the many self-questionings of our generation; something of the courtly grace and serene carriage of a people who knew themselves a great people, and were not ashamed to own it. His face is full of promise, a little shy, a little bold; he has courage and fire and there is a dream behind his eyes. As we said good bye at last, we told him that we should never forget him or forget to be proud of his painter. We told him he was going because we have not enough money to keep him and that it is the very rareness and exquisiteness of his beauty which has caused our loss; not indifference or lack of love. He said he might have thought it was that, perhaps, but as nearly 100,000 people had come to bid him farewell he knew better. We asked him too, not to forget us, or to cease to love us, but to love also the cousins overseas to whom he is bound, to speak to them of our common heritage and to tell them that if he has to go, we would rather it were to them than to an alien race.

"We turned away, for people were still pressing around him, but he gave us one of his shy smiles and we felt sure that he understood."

BLUE REFUTES STATEMENT.

The "Blue Boy" is more than a masterpiece of art for about him is a mystic one of the lives of two great men, Thomas Gainsborough, who created him and Sir Joshua Reynolds, for the daring adaptation of blue was undertaken by Gainsborough to refute a statement made by Sir Joshua in one of his discourses. The two men were reconciled shortly before the death of Gainsborough and perhaps the faint smile of "Blue Boy" carries a satisfaction that these two great men parted friends.

The masterpiece was painted in 1779 and no work of Gainsborough is more celebrated than the "Blue Boy." It is a portrait of Master Jonathan Buttall, son of an ironmonger of London. There is a duplicate in the George A. Hearn collection of New York of slightly inferior merit. The picture is five feet ten inches high and four feet wide, making a fair-sized passenger for a Pullman drawing-room. All in due season the world-famous treasure will come to the magnificent foundation of art and literature being slowly and quietly established by Mr. Huntington as his heritage to the world civilization, but just when the "Blue Boy" may be seen by the public Mr. Huntington himself cannot say.

SINKS SECOND TIME.

Pilot Boat Hesper Now at Bottom of Main Channel.

The Los Angeles Harbor pilot boat Hesper, which sank in a gale off the breakwater January 29, drowning her operator, Capt. Lauren Jackson, was lying in thirty feet of water near the Southern Pacific Wharf in the main channel yesterday, after having been recovered and towed into the channel. Efforts are being made by Harbor Department employees to raise her again.

The Hesper was located and brought to the surface by Capt. A. A. Morris, port captain of the Wilmington Transportation Company, and Fred Henderson, a diver employed by the city. She was raised and was towed to the Southern Pacific slip, but sank again during the night, when her tow line broke.

MISSION CELEBRATES ON WEDNESDAY NEXT.

With the beginning of the ninth week of Universal's picture, "Foolish Wives," at the Mission Theater on Wednesday, Harry David, managing director, is planning for a gala performance in honor of the men and women who contributed their talents toward the spectacle.

With Von Stroheim returned to Los Angeles, with Carl Laemmle and practically every member of the cast now here, with Dale Fuller, the over-night dramatic sensation, well on the way to recovery following her recent attack of influenza, and with Mae Busch and other stars of the drama as eager as the rest of the huge company to be present at a reunion, every indication points to a performance at the theater which will long be remembered.

Arrangements are now being made to compile the long list of celebrated names for whom a performance of "Foolish Wives" will be staged, and on the eve of the event Mission audiences will have an opportunity to see in person all the prominent ones who worked on this picture for so long.

BUSINESS MEN BACK FASHION, TRADE SHOW

WESTERN AVENUE MERCHANTS TO OPEN SEVEN-DAY EVENT SATURDAY.

A fashion show and a trades demonstration will have prominent places on the program of the "Trade In The Western Avenue District" exposition and trade show to be opened at Western avenue and Third street Saturday evening under the auspices of the Western-Avenue Business Association.

Shapely models will present the latest modes of wearing apparel for milady ranging from the most exclusive designs of gowns to house dresses; from costly cloaks to pajamas. Hosiery, shoes, parasols, bathing suits and millinery will be included in the display presented from the long runway which will be placed in the center of the big tent. Demonstrations of various sorts will be conducted from the runway and stage and there will be band concerts each afternoon and evening during the show.

The show will run seven days starting at 7 p.m. Saturday, skipping Sunday and continuing to the 25th inst.

ON CIVIC PROBLEMS.

Adjourned Session of Conference is Arranged.

An adjourned session of the park conference at which civic problems were discussed last week will be held this evening in Choral Hall, Philharmonic Auditorium. A committee to further the proposal for an enlarged central park plan will be named.

Members of a volunteer committee who will aid in matters of civic improvement were announced yesterday as follows: Mrs. Martha C. Pridy, Mrs. Alice Stebbins Wells, Miss A. Constance Austin, Mrs. Ruth Green, Mrs. Margaret Scott Marshall, Frederick G. Leonard, Marshall Stimson, Thilo Becker, Mrs. Grace Hancock, W. A. LeClaire, Miss Ella Durfy, Miss Mary Foy, Francis R. E. Woodward, Luther A. Ingersoll and Joseph Wright.

LOS ANGELES PARTY WILL MAKE VOYAGE.

Arrangements have been made by the local offices of the Southern Pacific Lines to run a special train from Los Angeles on the morning of April 9 next direct to New Orleans over the Sunset Route, for a party which is to leave New Orleans on April 12, by Southern Pacific steamer Creole for a five-day ocean voyage from New Orleans to New York, arriving in New York on April 17. This is to be a personally conducted special tour, and is the first of its kind ever operated out of Los Angeles. Special equipment will be provided for the train, one of the best chefs in the service of the company will be in charge and entertainment will be provided all the way. All berth accommodations on the Creole have been assigned to this party and it is expected that more than a hundred people will make the trip.

DARTMOUTH ALUMNI PLAN ANNUAL DINNER

Plans will be completed today at the weekly luncheon of the local alumni of Dartmouth College at the Bull Pen Inn, for the annual dinner of the Dartmouth Alumni Association of Southern California. The dinner will be held at the Bull Pen Inn a week from Saturday evening.

Dr. Carl Sleeper of Los Angeles, president of the association, will preside. The speaking program as thus far arranged will include J. A. Townsend of San Francisco, a member of the class of '94, who is the California representative of the Dartmouth Alumni Council; and Dr. Robert Leavens, of the class of '01, minister of the First Unitarian Church at Berkeley.

POWER SYSTEM SALE UP TODAY.

Commission Head Will Hear City's Application.

Edison Company to Retire from Los Angeles Field.

Principles Are Outlined in Transfer Request.

President Brundage of the State Railroad Commission will take up the application of the Southern California Edison Company and the city of Los Angeles today for an order authorizing the company to sell its distribution system to the city. The application was executed for the city by President Del Valle of the Board of Public Service Commissioners and for the company by R. H. Ballard, vice-president and general manager.

Some of the principles and reasons involved in the transaction are set forth in the following paragraphs in the application:

"That at the time the purchase agreement was entered into the city had constructed certain distributing lines within the city and was proposing to construct a complete system to serve the entire city at retail, paralleling the company's lines, unless the city could acquire the company's system for distribution purposes. That the purchase agreement was negotiated through the informal offices of the Railroad Commission as a settlement of existing and threatened future controversy between the city and the company over said matter.

"That under the terms of said settlement as expressed in the purchase agreement, the company is to retire from the retail field within the city and is to have the exclusive right and assumes the duty of supplying the city at wholesale such amounts of electric energy as the city shall need in excess of the production of its own plants, while the city is to protect the company against competition by the city in territory outside the city limits by giving the company the first right to purchase any surplus energy the city may produce in excess of the amount required to supply its own uses and to supply consumers within the city.

"That the city is committed under its charter to the policy of retail distribution of electric power produced by its generating plants; that the necessary distributing system of such purposes must be obtained either by construction of new lines, or the purchase and acquisition of existing lines; that the duplication of capital investment involved in the construction of new lines paralleling existing lines, constitutes a great economic loss to the community, and should be avoided if possible.

"That the price to be paid to the company under the purchase agreement for its distributing system within the city is reasonable from the standpoint of the taxpayers of the city and the consumers of the city's electrical system; that the city will be able, after the consummation of the purchase agreement, to supply adequate service to consumers within the city now served by the company's lines, supplementing production of its own plants with the electric energy purchased from the company under the provisions of the purchase agreement; that it is for the benefit of the public service that the city should make the company a preferred customer of its surplus power, as provided in said purchase agreement, and thereby avoid competition with the company in its business outside the city limits."

URGES PUBLIC GIVE DRY AGENTS CHANCE.

F. A. HAZELTINE ADDRESSES MEN'S BIBLE CLASS AT TEMPLE CHURCH.

"Trust your local officials in law enforcement and give them a real chance before denouncing them as grafters," said F. A. Hazeltine, agent in charge of the Federal prohibition enforcement force here, in a talk Sunday morning to the Men's Bible class of the Temple Baptist Church.

"The American people have a way of electing a man to office and then distrusting and criticising him without giving him a fair chance. They are especially hasty in their judgments of local officials in connection with the enforcement of the liquor laws. They do not realize the many difficulties to be overcome before an arrest can be made. For instance, in making raids, a search warrant is, in most cases, necessary and such warrants cannot be issued on suspicion but must in most cases be based on an actual purchase of liquor in the house to be raided.

"The average citizen just simply knows in his own mind that a certain man is selling booze and seems to expect an arrest to be made on his belief. If the bootlegger is not arrested instantly then he must be 'protected.' You parents know how important it is to show a boy you have faith in him to develop him and how it makes a sneak out of him to be constantly distrusting. Well, officers are boys grown up and deserve as much consideration. I have found many an officer whom I have been warned against to be absolutely square and anxious to co-operate. Give your officers a fair chance to make good on the something better than a mere suspicious case."

Incidentally he praised the Chief of Police for co-operation in the enforcement of the prohibition law.

HELD UNDER WAGE LAW

Employer Accused of Failure to Pay Salaries Due.

Andrew F. Power, manager of the Pacific News Bureau and the Western Development Company Magazine, was arraigned Saturday before Justice Chessbro accused of violating the criminal wage law. The arrest followed several weeks' investigation by Raymond Shiveley, deputy in the local office of the State Labor Commissioner. Power gave bond of $1000.

Complaints filed with the State board accuse Mr. Power of failure to compensate several stenographers who worked for him.

SOME .. VIEWS .. SEEN .. AT .. BEACH .. THIS .. YEAR

Dainty, Dashing Designs Which Will Add Sparkle to Southland Sea Shore Sands.

Bonnie Mayle Poses in Bathing Suits Designed for Sea-Going Season.

Designs from left to right: Suit of delft blue ratine and brilliant chintz not intended for use in the water but to slip on over a suit while milady holds court on the sands. Knit suit in vivid Chinese green laced at front and sides with black moire ribbon with flowers of flame, orange and yellow wool and with lacing passed through rings of ivory. Suit of periwinkle blue with flowers of coral, peach and apricot wool with cape of knit jersey fringed and woven in Navajo design to slip over the suit. The third is a vivid affair of satin, where black skirt slits up to show the flame orange bloomers and the panels are appliqued with squares of the same shade. All designs are by Ryerson. (Photos by Keystone.)

READY FOR MOVING DAY.

The city is planning to occupy the Douglas Building at Third and Spring streets as a City Hall annex about June 1, it was stated yesterday. City offices now in the building on Normal Hill will be moved to the Douglas Building and the building on the hill will be razed.

This will make possible the grading of the hill to the level of Grand avenue as a site for the new $1,500,000 central public library building. The destruction of the building will also be followed by the cutting through of Fifth street from Grand avenue to the west.

There is sufficient space in the Douglas Building for the health and other departments now at Normal Hill, as well as the city offices now in the Hosfield Building, which is the south annex of the present City Hall. This building has long been leased by the city at an annual rental of $14,400 a year. The Council now proposes to vacate it not later than June 1.

The change will bring about a complete rearrangement of the city offices. The Board of Public Works, building department, electrical inspection department and other offices will be in the Douglas Building. The City Attorney's office will be moved to the third floor of the present City Hall. The Councilmanic offices, now in the south annex, will be moved to the second floor of the present City Hall and will be immediately adjacent to the Council chamber.

While the acquisition of the Douglas Building will be consummated at once, on either a rental or purchase basis, thirty days' notice must be given the present tenants of the building and thirty days will be needed to make the necessary changes in that building to accommodate the city offices.

Six members of the Council voted to rent the building for three years at an annual rental of $55,000 a year, with an option to buy. By this arrangement the city will lose the first floor and basement of the building, which return a revenue of $35,000 a year. On a deferred-payment purchase plan the city would buy the building for $450,000 and would receive the revenues from the first floor and basement. The outright purchase of the Douglas Building may be the plan finally decided upon by the Council during the coming week.

THEOSOPHIST TALKS ON SPHINX'S RIDDLE.

J. H. Fussell, secretary of the original Theosophical Society which is now under Katherine Tingley's leadership, gave last evening at Symphony Hall, a theosophical interpretation of the "Riddle of the Sphinx."

"When Oedipus answered the riddle propounded by the Sphinx which sat by the wayside outside Thebes, saying, 'You mean man,' he answered truly, and yet for all that did not solve the riddle. As Mme. Blavatsky says: 'He unriddled man, the form, but forgot God, the idea.' In fact he saw a man merely as an evolution from below, ignoring and thus dishonoring the divine indwelling spirit which is the real man, and is from above.

"The story is applicable to everyone today. On every countryside, on every street, in every city, sits the Sphinx, and every passer-by must answer her riddle or, metaphorically speaking, be devoured. The problems of Russia, of Armenia, of Europe in general, the Far Eastern problem, and nearer home, the problem of crime in our great cities, the problem of education, and of labor—all are forms of the riddle of the Sphinx, which we must answer or be devoured. The only true solution of the riddle for humanity and the individual today is, as it was for Oedipus, in the response we give to that other form of the riddle—the injunction: Man, Know Thyself."

CONSTANCE BINNEY SHINES AT CLUNE'S.

Oh, Constance Binney has an awful lot of trouble at Clune's Broadway this week!

She has an undesirable husband whom she doesn't like anyway, who goes away and is reported dead, only to come back and do an Enoch Arden when she falls in love with a nice young man. Not only that, he is a blackmailing Enoch Arden.

An the worst of it is, her devoted daddy takes all the worry—doesn't tell her that her husband is back, simply forbids her marrying the man with whom she is in love. So she elopes. And daddy finds out too late that she is married.

Of course there's nothing in the world for the author to do but to kill husband number one off before anything happens to make the young lady a bigamist. He does so.

And he is so careful about it that he even has the crowd at the young lady's house prove by the clock that Husband Number 1 was croaked exactly two minutes before she said "I will" a second time.

Careless little thing! She got her poor daddy into a lot of trouble with her matrimonial mix-ups, for he was mistaken for the murderer. But once more the author was careful of his audience's feelings.

He let the faithful old serving man do the killing, and then it was in self-defense, and anyhow what are faithful old serving men in pictures for anyhow if not to help out their betters?

"EDEN AND RETURN" IS NOT BIBLICAL.

There is nothing biblical about "Eden and Return," the comedy drama—accent the comedy—which is showing for the week at Loew's. This Eden is a small town, not a state of innocence. The couple, having eaten of the tree of knowledge in New York, find it good, as well as profitable; and the hero's ten-strike is not made in any sense by the sweat of his brow. There are several other points of dissimilarity between the accredited version and this modern one, but the most important have been cited.

Of realism—Allah be thanked—there is very little in this picture. Hence, some critics would doubtless "assume the god," and in learned terms damn it for being untrue to life. But not your humble.

Life in generally true enough to itself. Even though pictures are photography, there seems to be no reason why they should forever insist on presenting us very bad copies of what is often a dreadful nuisance.

One need no Oscar Wilde to tell us that art is vastly superior to life. It is so, because there for once one can educe what effect he pleases from a given cause which in daily life is hard to do without getting in jail.

Realism is the bunk, after all. And it is outrageous that one should have to pay for it, when it's the one thing that he can always get too much of for nothing.

So "Eden and Return," though it never really happened, is pleasant to see, which is more than can be said for a lot of pictures.

Doris May and the rest of the cast act quite as well as is necessary; there are no problems to worry over; and there are a sufficient number of situations to laugh at.

Summed up, it really isn't terribly clever, but, being both amusing and decent, it is fairly beautiful in comparison with the stuff about "Should a Woman—?" which so frequently desecra—that is to say, decorates Broadway.

The vaudeville recalls a story about a noted Frenchman who committed suicide, leaving behind him a statement to the effect that he had taken the desperate course "because he was so tired of this constant buttoning and unbuttoning."

The program begins with a xylophonist and ends with a dance revue in merciful miniature. What is in between you know without being told. It was unkind of the City Council to deprive the audience of the privilege of smoking in Loew's balcony. Having exhausted the design of the ceiling, you now have to watch the stage whether you will or not.

Kirkwood on Stage.

James Kirkwood is to return to the stage. This announcement was made yesterday by friends, who saw him recently in New York. The name of the play is to be announced later.

The actor was for a long while a director, having made pictures with Mary Pickford and others. Later he became an actor in Allen Holubar and Allan Dwan productions. He went to Europe a few months ago, and has lately returned to New York.

Arthur Kane Heads Large Film Release.

Arthur S. Kane, widely known as a motion-picture executive, has been elected president of Associated Exhibitors, according to advices from New York. He had formed this company a year ago and was chairman of the board of directors from the beginning.

Mr. Kane will continue his present arrangement with Charles Ray and present the Ray productions through First National and United Artists. John C. Ragland, vice-president and general manager of Arthur S. Kane Pictures Corporation, will be in charge of the details of Mr. Ray's business and will handle all business of the Kane organization, outside of Mr. Ray's.

As president of Associated Exhibitors, Mr. Kane succeeds Samuel Harding, who resigned some weeks ago. The organization will continue to operate by means of its own sales force in every Pathe branch office, and, as in the past, the two companies will work in close conjunction, with associated representatives in charge of the actual selling and Pathe handling the physical distribution of the associated product.

Releases arranged by Associated Exhibitors for the present month are led by the first production of the organization's new star, Florence Vidor, whose "Woman, Wake Up!" was issued the 5th inst. "Don't Doubt Your Wife," with Leah Baird; the Winter production, "Lady Godiva," and this month.

During the last year Associated Exhibitors released features and five Hunt comedy productions.

Among the features which have been outstanding successes "The Rider of the King Log," "Tyrant Washburn's "The Sandal don," "The Sin of Martha Queed," including a series of seven features starring Jack Mulhall; "Across the Divide" and "Across the Border" and "Love," Mr. and Mrs. Carter De Haven in "Marry the Poor Girl," besides "The Unfinished Song."

In 1907, when nickelodeons looked upon "the motion picture" as an innovation that could not last, Arthur S. Kane was operating in Atchison, Kan., one of the first picture theaters that was established in that State had ever seen. Admission was five cents. The same year he opened a theater in St. Louis where, in addition to the O. T. Crawford, he became interested in manufacturing, distributing and exhibiting.

Three years later he was appointed manager of the Pacific Northwest territory for the newly formed Mutual Film Company, from which position he advanced through successive stages until in 1916 he was called to New York as assistant to the president. In the latter year he became general manager of the Pathe Exchange, Inc., and directed the organization of that company's extensive distributing system.

In 1919 Kane left Pathe to become president of Realart Pictures Corporation, which he resigned to organize the Arthur S. Kane Pictures Corporation, which came into existence a few months ago.

Have Your Eyes Examined by Heard

Your future happiness may depend upon your eyes. Don't trifle with them!

Dr. Heard comes from a family of Optometrists. Through the Heard family has been developed the famous Heard Method of Eye Examination, the result of thousands of tests and years of practice.

The Heard Method definitely establishes the true condition of your eyes. It is the most advanced scientific method of eye examination.

C. H. Heard

OPTOMETRIST

205 New Pantages Theater Building
Seventh and Hill—Second Floor
Entrance on Seventh Street

GEO. W. DEWEY

Located at 748-750 S. Main St. for the past years, has recently opened his new completely stocked

FURNITURE STORES at the following locations:

926 W. 11th St.
2231 W. Washington St.
1911 S. Western Ave.
4228 S. Vermont Ave.
4710 S. Vermont Ave.

Featuring a Complete Stock of Furniture and Rugs, Both New and Second